10 Pages Tonight

The Portsmouth Daily Times.

10 Pages Tonight

VOLUME SEVENTEEN. PORTSMOUTH, OHIO WEDNESDAY, DECEMBER 7, 1910 PRICE THREE CENTS.

BALLINGER EXONERATED BY A MAJORITY REPORT

(By Associated Press.)

Washington, D. C., Dec. 7.—Vindicating Secretary of the Interior Richard A. Ballinger upon the charges brought against him and condemning his accusers as having been inspired by a deep feeling of animosity built upon a supposed difference in policy respecting conservation, a majority of the congressional committee which investigated the so-called Ballinger-Pinchot case today submitted its report to congress. The report says:

"The evidence has wholly failed to make out a case. Neither was any fact proved, nor will all of the facts put together exhibit Ballinger as being anything but a competent and honorable gentleman, honestly and faithfully performing the duties of his high office with an eye singly to the public interest."

This report was signed by Senators Nelson, Chairman Flint, Sutherland, Root, Representatives McCall, Vice Chairman Olmstead and Denby, all Republicans.

A few months ago the four Democratic members, together with Representative Madison, progressive Republican, put out a report which they maintained to be the majority opinion, condemning Ballinger's conduct as Secretary of the Interior. This report was made public following a meeting of the committee in Minneapolis last September, which was not attended by some of the Republicans who now exonerate Ballinger, and therefore the natural minority became a majority, and the Republicans who were present, except Madison, withdrew and broke the quorum.

Members who now signed the majority report, formulated their conclusions, at a recent series of meetings. The majority sums up the findings as follows:

"That Secretary Ballinger is not an enemy of, or hostile to a reasonable and judicious policy of conservation, and that no ground whatever has been shown justifying the opinion that he is not a faithful and efficient public officer."

The Ballinger-Pinchot majority report was presented to both houses of congress at the opening. At the same time independent reports of the Democratic members committee and of Madison were submitted.

The conclusions of the Republicans were submitted to the Democrats at a meeting held this morning. The Democratic members, with Madison, voted against the majority report when it was put to a vote.

Salary Law Hangs In Balance

Columbus, O., Dec. 7.—(Special to Times.)—The Duvall $40 month teachers wage law will be nullified if the supreme court upholds the lower courts in the Lawrence county case of Lawn against the Aid township school board, argued in that county today. The lower courts upheld a contract a teacher made to teach for $35 a month. If his is sustained boards can make any kind of contracts with teachers.

Blake.

HAD RIOT AT A UNION MEETING

(By Associated Press.)

San Francisco, Dec. 7.—Domingo Navarro, president of the Seal ers Union, was shot and killed by Augustine Areville, a member of the union during a riot at a union meeting.

Many Slain In Battle

(By United Press.)

Paris, France, Dec. 7.—35 killed, 69 wounded, and 18 missing, is the official report of losses in the battle between French and Tribesmen in the French-West Africa Nov. 24. The native loss is reported several times heavier.

Parade Of Strikers

(By Associated Press.)

Chicago, Dec. 7.—Fifty thousand striking garment workers and their sympathizers marched today through the streets of Chicago. No disaster attended the parade.

ONE IS DEAD, MANY HURT IN FIRE

(By United Press.)

Poughkeepsie, N. Y., Dec. 1—A woman of 76 is dead, and a score of others badly burned, one fatally, as a result of a fire which destroyed a fashionable boarding place here today.

WINTER WHEAT SHOWS UP BADLY

(By Associated Press.)

Washington, Dec. 7.—Area in the United States sown to winter wheat this fall is estimated by the department of agriculture at 34,485,000 aires, an increase of 828,000 acres over 1909. Condition of winter wheat, December 1 was 82.5.5 as compared with 85.8 in 1909.

Wed Over Coffin

(By United Press.)

Ravenna, O., Dec. 7.—Miss Addie P. Chapman was today married to Glenn E. Colton, by the minister who performed the funeral rites over her death mother beside whose coffin the couple stood. The wedding was in accordance with the dying wish of Mrs. Chapman.

Installs Engines.

A representative of the Fairbanks-Horse company was here Wednesday installing new gas engines for Andy Gleim of Wheelersburg and T. J. Vaughters of the Harry S. Grimes farm.

ARM BROKEN BY A FALL

As a result of a fall Tuesday evening about six o'clock, Miss Jennie O'Connor is confined to her home on West Sixth street with a broken arm an an injured head. She started out in the yard to get a bucket of water and slipped on the icy steps. Dr. F. H. Williams reduced the fracture.

SLIDES INTO A SKY LIGHT

Ac Dobbins came near being precipitated through a skylight at the Portsmouth Shoe company's factory Tuesday afternoon.

Dobbins was engaged in clearing the roof of snow when he slipped and fell over on the skylight smashing one section of the heavy glass. He was severely cut about the hands. The shower of broken glass created quite a scare for a few moments.

Society To Meet.

The missionary society of the Free Baptist church will meet on Thursday afternoon with Mrs. S. E. Kent, 1307 Summit street. A full attendance is urged as plans for the society assisting in serving meals to the volunteer workmen on the Sunday tabernacle next Tuesday are to be made.

Concerning the President's Message

BY SHONK

Le Blanc Defense Loses A Big Point

(By United Press.)

Cambridge, Mass., Dec. 7.—The Hattie Le Blanc defense has lost its fight to exclude the testimony of Miss Zellia Gallant, the interpretor, who examined the girl, after her arrest. Miss Gallant testified today that Hattie seemed worried in jail. After identifying the stenographer's transcript she was dismissed.

Miss Bowers, the stenographer, testified that Hattie Le Blanc had been told she did not have to answer questions unless she chose and that no promises or threats had been made to the girl.

Wants To Amend The Constitution

(By United Press.)

Washington, Dec. 7.—"Article Seventeen—The congress shall have power to prevent and suppress monopolies throughout the United States by Appropriate legislation."

A joint resolution asking for the above constitutional amendment was introduced today by Representative Sterling of Illinois.

He is enthusiastic about his resolution and says that in many instances the present control of congress in this direction falls short of the power required. The resolution will go to the judiciary committee. It is primarily designed to reach corporations of the New Jersey class organized in one state to do the greater bulk of their business elsewhere.

Is Opening Gun In War On Steel Trust

(By United Press.)

Cleveland, O., Dec. 7.—The government's trust busting suit against the Great Lakes Towing Co. which opens here tomorrow is said to be the first step in a long considered government plan to dissolve the steel trust.

E. P. Chamberlain of Bellefontaine, Ohio, special government counsel said here that the alleged Towing trust, the Pittsburg Steamship Co. and the Steel Trust seemed so closely related that evidence against one, could probably be used to secure further evidence against the other.

FOURTEEN INDIANS SLAIN BY THIEVES

(By Associated Press.)

Washington, Dec. 7.—Fourteen Shoshone Indians are supposed to have been killed and their bodies, with those of their horses, buried in two trenches in Elk county, Nevada, according to a communication sent to the Department of Justice by J. Harley Lee, prosecuting attorney for Cassius county, Idaho, who seeks to have the department aid in bringing the murderers, who are said to be white horse thieves, to justice.

The attorney writes that his informers were three Indians who declared the massacre occurred last July. Lee says he brought the matter to the attention of the department for the reason that little activity has been shown by Nevada officials o bring the slayers to justice.

DROPS DEAD AT A HOTEL

(By Associated Press.)

Nashville, Tenn., Dec. 7.—Justice W. D. Beard, of the state supreme court, dropped dead at a hotel here this morning.

MOORE CASE NEARS END

(By United Press.)

Vincennes, Ind., Dec. 7.—The case against Menlo Moore will probably go to the jury this afternoon or tomorrow. All that remains is the arguments of attorneys. The general opinion seems to be that Moore will be acquitted.

PRESS COMMENTS ON PRESIDENT'S MESSAGE

New York, Dec. 7.—The following are some comments on the president's message printed today:

The World: It is a stand pat message, conciliatory in language but strongly unresponsive to popular needs and aspirations.

The Sun: Look before you legislate, says President Taft. How different was the procedure practiced by the previous administration.

The American: It is as straightforward as the man who wrote it.

The Tribune: It is a persuasive and fearless document marked by a spirit to serve the nation.

Evening Post: It is not inspiring. It gives no positive lead. Instead of a call to action Mr. Taft has written a tedious and practical review.

The Herald: It contains no recommendations for laws of a disturbing nature.

The Journal: It is a message of peace and rest.

(By United Press.)

Washington, Dec. 7.—Both the Post and the Herald warmly commended the president's message in leading editorials this morning.

River And Harbor Men In Session

(By Associated Press.)

Washington, Dec. 7.—With one of the largest gatherings of waterway enthusiasts ever assembled to discuss waterway improvements, the annual convention of the national rivers and harbors congress met here today. Following the call to order President Taft delivered the opening address. Among the speakers who addressed the convention was Governor Judson Harmon of Ohio, who received an ovation when he arose.

President Taft in his address to the rivers and harbors congress said the importance of river navigation had decreased in the last few years with the development of railroad facilities. The problem that now confronted his hearers, he declared, was union and cooperation of railroads and rivers and the terminal difficulties of river transportation must be overcome before this problem could be solved. He said he believed a complete solution for the difficulties presented would be found.

FLEET SAILS TO FRANCE

(By United Press.)

London, Eng., Dec. 7.—The third division of the American fleet left here today for Brest, France, and will be succeeded by the fourth which will arrive today.

Big Fight Developed At Ohio Senatorial Caucus In Columbus

Columbus, O., Dec. 7.—(Special to Times.)—When the Democratic senators went into caucus Senator T. A. Dean was chosen chairman and Senator J. I. Hudson was chosen secretary. Up to 3:30 the only matters discussed were reduction of employes and legislature matters.

(By United Press.)

Columbus, O., Dec. 7.—The Garber-Finley-Hanley crowd are bending every effort to control the organization of the next state senate at the caucus here today. Control will help them land Hanley in the senate because it will give them a leverage on the house members who may want favors.

Promises of jobs for friends are being held out to senators to induce desertion from the Pomerene faction.

Senators Yountz and McKee, who have remained unpledged, announced they were against the Hanley faction.

Gov. Harmon is not in the city, being in Washington at the rivers and harbors convention.

Finley-Hanley Claim Control.

(By Associated Press.)

Columbus, O., Dec. 7.—Announcement was made today by the Finley-Hanley forces that the Democratic senatorial caucus called for this afternoon would not organize the senate but instead would appoint a committee to meet a similar committee of the house to consider the matter of organization and other matters of importance.

The Finley-Hanley forces claim they will control the meeting this afternoon and they explain their attitude in wanting to postpone the matter by saying the cry of "Bossism" would be raised if precedent was ignored and the matter rushed through now instead of just before the legislature meets in January.

BIKE RACERS KEEP AT IT

(By United Press.)

New York, Dec. 7.—Ten 6-day bicycle teams are still racing this morning with 7 at 1159 miles, eight laps. The McFarland-Clarke and the West-De Mara teams were one lap behind, and the Rutt-Stoll team was two laps behind at that hour. A furious sprint starting at 3:30 a. m. upset the dope by losing the favorites.

GERMAN SOLDIER IS HONORED

(By United Press.)

Washington, Dec. 7.—Amid snow that almost blocked traffic thousands of German Americans today attended the unveiling of the statue to Baron Von Steuben, the German hero of the American revolution. Miss Helen Taft unveiled the statue.

POPULATION OF DAKOTAS

(By Associated Press.)

Washington, Dec. 7.—Population statistics of the 13th census were issued for the following states:

North Dakota 577,056, an increase of 257,910 over 1900.

South Dakota 583,888, an increase of 182,318 over 1900.

Louis Had Snow Man.

Lou Kern, of the Imperial Tea Company, built a big snow man in front of his place of business on West Second street, Tuesday. It is over six feet high and so lifelike that it is attracting much attention from passers-by.

INSURGENTS' INFLUENCE PRESIDENT

(By United Press.)

Washington, Dec. 7.—That senate insurgents will vitally influence Taft's supreme court appointments is generally admitted here. Up to the present they favor only two of Taft appointments. Namely, the elevation of Hughes to the chief justiceship and the appointment to the bench of George Pepper who represented Pinchot in the Ballinger-Pinchot controversy.

Steamer In Distress

(By United Press.)

Atlantic City, Dec. 7.—A big steamer with her funnels missing was sighted a mile off little Egg harbor this morning. Despite a raging storm the life saving crew has put out to save her.

The vessel proved to be a barge made from an old steamer whose funnels had been removed. She was anchored for temporary repairs and moved on shortly

Burns To Death

(By United Press.)

Caldwell, O., Dec. 7.—Mrs. Minerva Williams, 85, wealthy recluse, was found burned to a crisp in the smoking ruins of her home near here today. Robbers are suspected of killing her and firing the house to hide the crime.

New Daughter.

Cliff Mathews, a B. & O. S.-W. mail train fireman, is off duty getting acquainted with a new baby daughter that arrived at his home in Hamden Tuesday night.

Manchester Man Is Dead

Manchester, O., Dec. 7.—J. N. Patton, aged 70, a veteran of the Civil War, and twice mayor of Manchester, died suddenly of pneumonia. He signed his own pension papers at noon yesterday.

BILLY BUTT IN THE TIMES WEATHER MAN.

I'm sore. When folks say I ain't no better weather prophet than a hog even if said hog does belong to Tom Culvert I'm mad. And what's more I ain't goin' to stand for it neither. Just to get back I'm goin' to hand out th' very worst weather I can find and lots of it too. Here's th' story for to-morrow:

Ohio, Snow tonight, Thursday cloudy with snow near Lake Erie.

West Virginia, Snow tonight and Thursday. Temperature below freezing tonight.

Indiana, Generally fair tonight and Thursday colder in northern portion.

Madison Farmers To Fight Big Raise

The taxpayers and realty owners of Madison township are up in arms over the boost of $171,900.00 added by the county board of equalization to the 1910 appraisement as made by William Butcher, township appraiser. His figures showed an approximate increase of $25,000.00 over the 1900 appraisement, and the county board raised him.

The farmers of old Madison say they do not propose to stand for such a big increase, not without a fight at least, and now plans are on foot to resist putting the advanced valuation on the tax duplicate.

Among the leaders of the movement are a number of the foremost and best citizens who have been assured the support of practically every realty owner in the township and given the financial backing and power to employ attorneys and see the fight through to the end.

They declare it is going to be a fight to a finish and to that end a mass meeting has been called at thetownship hall on Monday, Dec. 19, at one o'clock for the purpose of mapping out and formulating a line of battle.

A protest accompanied by an appeal asking the board to reconsider its action will likely be the first move but as the entire county appraisement has been certified over to the state board it will probably be necessary to go before that body with the matter. Then should they fail to get a favorable decision they propose to resort tot the courts and through injunction proceedings make an effort to prevent the additional valuation being assessed against their lands.

AUCTION

All remaining goods of the Japanese stock must be closed at once. Lots of choicest prices still unsold—sale every afternoon and night. Jap Vases, Bowls, Berry Sets, Chocolate Sets, Tea Sets, Persian Hammered Brass and hundreds of elegant imported goods at your own price as room must be vacated in 10 days.

Salesroom 211 Chillicothe St.
Lewis C. Peel, Auctioneer.
-3-4t

FINE TALK BY DR. ALDERSON

The Times is in receipt of a copy of the Tarkio, Missouri, Avalanche, containing an excellent sermon delivered at Tarkio on Thanksgiving Day in the Christian church there by Rev. S. B. Alderson, D. D., former pastor of the Second Presbyterian church. The sermon is one of Dr. Alderson's characteristic discourses upon the conditions of the country and an appeal for the destruction by fire of the brushwood of prejudice and mistrust and seperation which hides the denominations of the church from one another.

To Be Cashier.

Captain Frank White has accepted a position as cashier at the Busy Bee restaurant, which is now under the management of Commodore Chas. White.

Can't Be Separated

Some Portsmouth People Have Learned How to Get Rid of Both.

Backache and kidney ache are twin brothers.

You can't separate them.

And you can't get rid of the backache until you cure the kidney ache.

If the kidneys are well and strong, the rest of the system is pretty sure to be in vigorous health.

Doan's Kidney Pills make strong, healthy kidneys.

Mrs. H. C. Long, 18 E. Eleventh St., Portsmouth Ohio, says: "Doan's Kidney Pills, procured at Fisher & Streich's drug store, have always given entire satisfaction in my case. They cured me of a dull, gnawing pain in my back and also corrected a kidney weakness that had bothered me, in fact, proved of benefit in every way. In December, 1904, I publicly testified in favor of Doan's Kidney Pills and I can now say that during the past five years, I have not had the least return attack of kidney complaint. I consider my cure a permanent one."

For sale by all dealers. Price 50 cents. Foster-Milburn Co., Buffalo, N. Y., sole agents for the United States.

Remember the name — Doan's — and take no other.

Jurors Are Drawn

Six additional petit jurors were drawn from the jury wheel Wednesday morning preparatory for the criminal cases that have been set for hearing on December 15 and 16. Six of the regular venire have been excused on account of sickness and other reasons and the new ones are to take their places.

The new jurors are John Dodge Madison township; Dennis Jewett, Union; James T. McCormie, First Ward; Fred Bauer, Bloom; Fairfax H. Dickey, First Ward; and August Arnold, Second Ward.

The old jurors who still remain on duty are A. L. Rickey, Madison; C. H. Amberg, City; John Chick, Clay; John A. Davis, Brush Creek; Phillip Lavenguth, Brush Creek; George W. Coe, Union; Alvin Cyfers, Nile; Edward Samson, Harrison; Frank R. Minford, Harrison.

Deal For Candy Store.

Out of town parties are negotiating for the purchase of J. J. Schaefer's confectionery on West Second street. Mr. Schaefer was disinclined to discuss the deal until after an inventory had been taken. He expects to take a long rest as he has been in business for many years.

Money to Loan on Real Estate. Terms reasonable. The Royal Savings and Loan Co., 19 Gallia St. 7-4t

Wm. Asche Ill.

William Asche, an aged package delivery man, and one of Portsmouth's best known German citizens, is dangerously ill at his home on West Third street. His wife too has been ill for several days but was able to be up and about again on Wednesday morning.

PORTSMOUTH SPARKLING ALE.

The best winter drink. Now ready for delivery. $2.25 per case.

A. G. SPRIGGS, Catletteburg Ky. 7-8

FINE SERVICE IS GIVEN

Supt. H. H. Higgins, of the Portsmouth Street Railway company, stated Wednesday that the company had maintained an almost perfect schedule, despite the heavy fall of snow, breaking all records in this respect. He says that from Monday night until Wednesday but one hour and twenty-five minutes had been lost on the main line. On top of this, cars were run all night Monday and patrons have had continuous service ever since, with the exception of Tuesday night when the cars were run into the barn.

A special Merchant's dinner every day at the Busy Bee. New management. New everything. 5-3

New C & O Yards Nearly Ready

Cincinnati, O., Dec. 7.—The grading for the big yards of the Chesapeake & Ohio at Silver Grove, east of Covington, Ky., is nearing completion. It is hoped to have the tracks in the yards laid within the next six weeks if extremely bad weather does not interfere with the work. The new brick roundhouse, which has been in process of construction there for some time, is also about finished and ready for occupancy.

There have been repeated rumors here to the effect that when the Silver Grove yards have been finished the shops of the C. & O., now located in Covington, will be moved to that place. This rumor, however, is being persistently denied by the operating officials of the C. & O., but there is no doubt that in the course of a few years this will be done, if not within the next few months.

Cut Glass, hand-painted China, Brass Goods at
C. C. BODE & CO.,
60 & 62 Gallia St. 7-4

To Have Many Lights.

J. F. Carr, the jeweler, is rewiring his entire building on Chillicothe street and will install new and attractive electric lights in his new store room.

USUALLY ONE DOSE RELIEVES INDIGESTION

There would not be a case of Indigestion here if readers who are subject to Stomach trouble knew the tremendous anti-ferment and digestive virtue contained in Diapepsin. This harmless preparation will digest a heavy meal without the slightest fuss or discomfort, and relieve the sourest, acid stomach in five minutes, besides overcoming all foul, Nauseous odors from the breath.

Ask your pharmacist to show you the formula, plainly printed on each 50-cent case of Pape's Diapepsin, then you will readily understand why this promptly cures Indigestion and removes such symptoms as Heartburn, a feeling like a lump of lead in the stomach, Belching of Gas and Eructations of undigested food, water brash, Nausea, Headache, Biliousness and many other bad symptoms; and, besides, you will not need laxatives to keep your stomach, liver and intestines clean and fresh.

If your Stomach is sour and full of gas, or your food doesn't digest, and your meals don't seem to fit, why not get a 50-cent case from your druggist and make life worth living? Absolute relief from Stomach misery and perfect digestion of anything you eat is sure to follow five minutes after, and, besides, one case is sufficient to cure a whole family of such trouble.

Surely, a harmless, inexpensive preparation like Diapepsin, which will always, either at daytime or during the night, relieve your stomach misery and digest your meals, is about as handy and valuable a thing as you could have in the house.

Officers Of Jr. U. O. A. M.

At a meeting held Tuesday, Vuena Vista Council No. 11, Jr. O. U. A. M., the following officers were elected for the ensuing year and will be installed the first meeting in January:

Councillor, Roy Boland; Vice Councellor, E. K. McCall; Financial Secretary, Chas. Stockham; Recording Secretary, Lafayette Young; Asst. Recording Secretary, J. C. Nolder; Treasurer, T. R. Pfeister; Chaplain, Frank Weghorst; Warden, F. Mitchell; Conductor, Chas. Bohem; Inside Sentinel, June Hooping; Outside Sentinel, Will Boland; Trustee, J. C. Nolder; Medical Examiner, J. S. Frizell; Representative to State Council, W. G. Nolder; Alternate, T. R. Pfeister; Junior Past Councellor, W. W. White.

The new Presto collar overcoats and suits at the Famous, 131 West Second St. 7-4

Are Going To Arizona

Dr. Edward Frowine, of Bowling Green, O., accompanied by his wife and child, will leave in a few days for Arizona, where they will spend several months. Dr. Frowine is a brother to Henry Frowine owner of the Play House and will take much needed rest, the result of overwork.

Made Good Time.

All N. & W. trains ran on fairly good schedule Tuesday despite the heavy snow. None of the passenger trains come in more than a few minutes late, while the tonnage of all freights were all reduced so they could get over the road.

Say Clay Haulers Damage New Paving

The county commissioners are up in arms against the clay haulers on the Chillicothe pike hauling too heavy loads over the new paved portion of the pike recently put down there. It is alleged that they are hauling loads over the new road from three to four times as heavy as are allowed on the width tire which they use. Not only this, but it is also alleged that the haulers are abusing other privileges such as refusing to turn out to allow others to pass and by following one track all the time.

The board has unanimously agreed to enforce to the letter the resolution passed by the old board on January 1, 1907, relative to the regulation of tires and weights. Following is the tire widths and the number of pounds burden allowed to be hauled including the weight of the wagon:

Under 3 inch tire 3400 pounds.
3 inch tire, 5200 pounds.
3½ inch tire, 6400 pounds.
4 inch tire, 7600 pounds.
4½ inch tire, 8800 pounds.
5 inch tire, 10,000 pounds.
5½ inch tire, 11,200 pounds.
6 inch tire, 12,500 pounds.

Copies of these scheduled and of the low relative to such have been ordered posted along the pike and the board has agreed to call upon the haulers personally and inform them of their violation of the laws and ask them to quit at once under penalty of prosecution. It was reported to the commissioners that one hauler brought in a load the other day to the Portsmouth Paving Brick Co., plant on a 3 inch tire which weighed 12,700 pounds, or 200 pounds more than is allowed on a six inch tire.

In order to enforce the resolution a person will be employed to report all teamsters violating the same, he receiving 50 per cent. of the fines collected as pay for his services.

This resolution will be enforced, not only on the Chillicothe pike but on all the county roads, and notices will be posted throughout the county calling attention to the regulation.

Buy your toys and holiday goods at Schloss' Book Store, 414 Chillicothe St. 6-5

At Tabernacle Site.

A force of men with several teams started to work on the site of the Billy Sunday tabernacle at Gallia and Lincoln streets Wednesday morning. The first work done was that of removing nine inches of snow off the big lot and it required the greater part of the day to get any results

Dan Flannigan, clerk at Weber's shoe store, has returned from a few days' hunt near Wheelersburg. Dan came back empty handed.

FREE BOOK ON PILES.

TELLS HOW TO CURE THEM WITH INTERNAL MEDICINE.

Do you know the cause of piles?

Is it internal or external?

Will salves, suppositories or cutting remove the cause?

How can one be cured permanently?

Do you know how Dr. J. S. Leonhardt found the cause and cure?

All these questions answered fully in a booklet mailed free by Dr. Leonhardt Co., Station B. Buffalo, N. Y., or at Wurster Bros. Pharmacy, Portsmouth, O., who sell the successful remedy, Hem-Roid, under guarantee, at $1 per large bottle.

LIONS TO STAY AT MAJESTIC

So large have been the crowds at the Majestic theatre to see Backman's lions that the management has decided to hold the troupe of animals over until the end of the week. Three other big acts have been secured to fill in the bill and to make the performances on Thursday, Friday and Saturday the best ever. The Two Dienckes, black face, novel musical artists, will second the bill, Heat and Fowler, in their German character impersonation, to come third. They will be remembered as the stars in the "Prince of Pilsen" company, which showed here several years ago. Lou Linkenhoff, a character comedian, will close the bill. There will be a special matinee at this theatre on Saturday afternoon.

See our line of bibles, testaments and prayer books at Schloss Book Store, 414 Chillicothe St. 6-5

COMPLIMENTED HER BREAD — MADE FROM MAGNOLIA FLOUR.

Clem De Bruin Is To Sing

Clem De Bruin, brother of Mrs. Chris Heor, will be one of the main attractions at the Majestic theatre next week. Mr. De Bruin is a noted soloist, and will prove quite a drawing card. He is at present at Winchester, Ohio, visiting friends, and will come here the first of next week.

Hood's Sarsaparilla

Eradicates scrofula and all other humors, cures all their effects, makes the blood rich and abundant, strengthens all the vital organs. Take it.

Get it today in usual liquid form or chocolated tablets called Sarsatabs.

Horse Blanket Weather

You want a good blanket for your horse, we have them both for street and stable use. Let us show you the Hygenic Blanket the best and only health blanket made. We are the agents for them. Full line of water proof cover lap robes and foot warmers at lowest prices.

SCHROEDER HARNESS CO.
133 West Third Street.

To buy a rain coat the weather is right for it, the prices are lower than they ever will be.

We are offering some splendid values as we were fortunate in closing out a Manufacturer's surplus stock. They come in Black, Navy, Tan, Gray and Brown. Worth $10.00 to $15.00.

We offer our Ten Dollar quality for $6.50

The Fifteen Dollar rain coats go at $10.00

Children's rain capes at ..... $1.98 and $3.50

Splendid Umbrellas with fancy handles worth $1.50. Sale price 92c

Genuine heatherbloom under skirts $2.00 value. Sale price $1.50

Splendid Sateen or fairy weave Petticoats. $1 value. Sale price 69c

Don't Forget

this is the last week of the great Manufacturer's Outlet Sale.

The Atlas Trading Co.

603 CHILLICOTHE STREET

THIS COUPON

When presented at Lehman's will entitle the bearer to a neat little souvenir any day but Saturday.

★ HAVE A WANT?—FILL IT WITH A TIMES WANT ADVG. ★

"The Bank of The Community"

The shareholders of this bank are home people, business men and women, professional men and farmers. Their interests and yours are mutual. The profits of the bank remain right here in this community for the upbuilding of our town and county.

Our Board of Directors is composed of men you know personally—men who have always taken an active part in the progress and development of our home city. Their experience enables them to perform their duties as directors carefully and intelligently. Our Directors do direct.

We want your business and will treat you right.

The First National Bank

UNITED STATES DEPOSITORY

Capital and Surplus $100,000.00
Resources over $2,000,000.00

WILL CARLETON'S MAGAZINE EVERY WHERE

Contains each month the latest Poems, Sketches, Editorials, and Literary Talks of Will Carleton, author of "Farm Ballads", "Farm Legends", "City Festivals", "Over the Hill to the Poorhouse", etc., etc. Each one brimful of the same qualities that have made him world-famous.

Contains each month poems by the greatest woman-poet, Margaret E. Sangster. Also some of the best work of other distinguished poets.

Contains best of additional literature by popular authors.

Contains ten complete Departments, each ably and interestingly edited. Handsomely illustrated, and finely printed in clear type on super-calendered paper.

Price, $1.00 per Year. 10 Cents a Copy.

SPECIAL—To any one mentioning in his or her letter this advertisement, we will send Will Carleton's Magazine for Six Months, on receipt of Twenty Five Cents. Address,

EVERY WHERE PUBLISHING CO.
BROOKLYN, N. Y.

AT BRUNNER'S Doll HEAD-QUARTERS

We have received an entire new line of fine dressed and undressed dolls of all kinds from ..... 10c to $3.00 each

Fine dressed dolls in both light and dark hair at ..... 10c each

Better'n Kid Dolls

A new article, you cannot tell it from kid. It will wash, will not crack and is in every way equal to its name better than kid 25c apiece

Can't Break 'Em Doll. Special at .. 50c each

Fancy dressed dolls in all sizes and prices at ..... 25c, 50c, $1.00, $1.25, $1.50, $3 each

Positively the best doll bargains in the city. Every one new.

A. Brunner

SECOND AND MARKET STREETS.
OLD PHONE 439 W. NEW PHONE 120

A Gift Any Woman Would Value Would Be "Something to Wear"

MEN'S WOMEN'S AND CHILDREN WEAR AT A DISCOUNT SAVING TO YOU OF 15 TO 20 PER CENT. THAT WILL PAY YOU WELL TO COME HERE.

and there's nothing better calculated to please you could give "her" for Xmas than than this same "Something to Wear." Our stock of women's ready-to-wear garments, was never larger, or more attractive than now.

Ladies Long Coats

Furs, Jacket Suits, Skirts, Waists, etc., are always timely and appropriate and such gifts are always certain to be appreciated. Come in today and select them, and we will lay them aside for you.

Joseph Brown

MEN'S SUITS AND OVERCOATS

25 Gallia Street.

LECTURE AND BANQUET AT TRINITY M. E. CHURCH

The lecture and banquet to be given by the Trinity Men's Bible class at its class rooms in the basement of Trinity church on Thursday evening promises to be well attended. At 7:30 Attorney Arthur Bannon will deliver his popular lecture on his recent hunting trip to Alaska. This will undoubtedly be one of the treats of the season in the way of lectures and should not be missed by any members of this big bible class. After the lecture a banquet will be served in the adjoining room. The evening's entertainment is given by the Men's Bible class and any man who has ever attended this class or who would like to attend will be welcome tomorrow evening. Positively no charge for admission or for the banquet for the arrangements for defraying the expenses have already been made.

The executive committee when seen today said they wanted to urge upon every member of the class to be present and bring a friend, a prospective member with him.

The class picture which was taken last Sunday will be framed and on exhibition in the class room, and orders for pictures will be taken.

Are Afraid to Sell Rabbits

Local grocers with perhaps one or two exceptions are refraining from selling rabbits this season due to a fear that the law will be enforced. In the past there was never any attempt at enforcing it. One dealer called up Prosecutor Frank Moulton the other day and that official advised him not to take any chance on violating the law.

N. & W. HAS ACCEPTED FRANCHISE AT CHILLI

Chillicothe, Dec. 7.—Bannon & Bannon, of Portsmouth, and Henry W. Woodrow, of this city, officially notified the city of Chillicothe of the Norfolk & Western Railroad Company's acceptance of the terms of the franchise ordinance recently enacted by council granting the company a right of way for its double tracks through Chillicothe.

This completes the steps necessary to enable the company to proceed with its double tracking in Chillicothe.

Crocker's Best Flour, 80 cts. at Buckeye Grocery.

ARCHDEACON EDWARDS TENDERS RESIGNATION

In order to secure a respite from his arduous duties, G. H. Edwards archdeacon of the southern diocese of Ohio, Protestant Episcopal church, has resigned. His resignation has been accepted by Bishop Boyd Vincent and will take effect the first of the year. Archdeacon Edwards was in office for 20 years.—State Journal.

FREAK DRESSES AND FREAK HATS, DOOMED

Chicago, Dec. 7.—The hobble skirt, long coat, freakish hats and bonnets are doomed to go, according to members of the national cloak, suit and skirt association. Toastmaster Hoveland at the association banquet alluded to the hobble skirt as a "freak that common decency should not stand for. It is nothing but a fad, a passing fancy," said he.

Often The Kidneys Are Weakened by Over-Work

Unhealthy Kidneys Make Impure Blood.

Weak and unhealthy kidneys are responsible for much sickness and suffering, therefore, if kidney trouble is permitted to continue, serious results are most likely to follow. Your other organs may need attention, but your kidneys most, because they do most and should have attention first. Therefore, when your kidneys are weak or out of order, you can understand how quickly your entire body is affected and how every organ seems to fail to do its duty.

If you are sick or "feel badly," begin taking the great kidney remedy, Dr. Kilmer's Swamp-Root. A trial will convince you of its great merit.

The mild and immediate effect of Swamp-Root, the great kidney and bladder remedy, is soon realized. It stands the highest because its remarkable health restoring properties have been proven in thousands of the most distressing cases. If you need a medicine you should have the best.

Sold by druggists in fifty-cent and one-dollar sizes. You may have a sample bottle by mail free, also a pamphlet telling you how to find out if you have kidney or bladder trouble. Mention this paper when writing to Dr. Kilmer & Co., Binghamton, N. Y. Don't make any mistake, but remember the name, Swamp-Root, and don't let a dealer sell you something in place of Swamp-Root—if you do you will be disappointed.

Intense Suffering

From Dyspepsia and Stomach Trouble.

Instantly Relieved and Permanently Cured By Stuart's Dyspepsia Tablets.

A New Discovery, But Not a Patent Medicine.

Dr. Rolwell relates an interesting account of what he considers a remarkable case of acute stomach trouble and chronic dyspepsia by the use of the new discovery, Stuart's Dyspepsia Tablets.

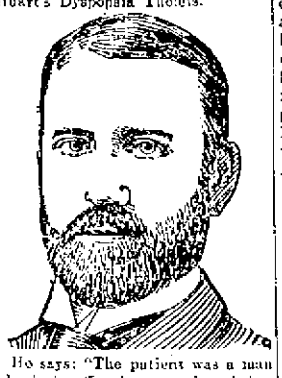

He says: "The patient was a man who had suffered, to my knowledge, for years with dyspepsia. Everything he ate seemed to sour and create gases in the stomach. He had pains like rheumatism in the back, shoulder blades and limbs, fullness and distress after eating, poor appetite and loss of flesh; the heart became affected, causing palpitation and sleeplessness at night.

"I gave him powerful nerve tonics and blood remedies, but to no purpose. As an experiment I finally bought a 50-cent package of Stuart's Dyspepsia Tablets at a drug store and gave them to him. Almost immediate relief was given, and after he had used four boxes he was to all appearances fully cured.

"There was no more acidity or sour, watery risings, no bloating after meals, the appetite was vigorous and he has gained between 10 and 12 pounds in weight of solid, healthy flesh.

"Although Stuart's Dyspepsia Tablets are advertised and sold in drug stores, yet I consider them a most valuable addition to any physician's line of remedies, as they are perfectly harmless and can be given to children or invalids or in any condition of the stomach with perfect safety, being harmless and containing nothing but fruit and vegetable essences, pure pepsin and Golden Seal.

"Without any question they are the safest, most effective cure for indigestion, biliousness, constipation and all derangements of the stomach, however slight or severe."

OPERATOR IS RUN DOWN

Elliston, Va., Dec. 7.—Charles W. Tynes, 34, a telegraph operator, was run down and instantly killed Monday night by an N. & W. pusher engine at Big Tunnel. He was a member of the O. R. T. and is survived by a wife and two small children.

Seeks Location Here.

The Ohio Piano company is the firm name of a piano concern that is to do business in Portsmouth. The firm comes here from Cincinnati but has not yet succeeded in securing a location. It's first shipment of pianos arrived in the city Wednesday morning.

Piano Firm Moves Away.

The Harps-Sprinkle Piano company, which has been located in the Turley building, during the past year, Wednesday, began actively moving to its new location in Chillicothe. The company left a representative here and accordingly will containne transacting business in Portsmouth.

Come For Poor Couple.

The infirmary directors of Lawrence county came to Portsmouth Wednesday after Mr. and Mrs. Lambert, an aged couple belonging in that county. The couple sought shelter at the infirmary here early this week and were taken in.

Secures An Agency.

Abe Mayer, proprietor of a Gallia street delicatessen, has taken the local agency for the Weinberg Baking Company of Cincinnati. Regular shipments of rye bread and rolls will be received every other day.

Good Bill Coming To The New Sun

Concerning the bill that is to come to the New Sun for the last half, the Huntington Advertiser says:

"'Mad Miller' made his initial appearance at the Hipp last night. 'The Crazy Man' as he is called, has a specialty of worming his way out of a straight jacket. It is his claim that he can escape from any straight jacket in use in any asylum in the country. Last night he was tested by Dr. Ray of the West Virginia asylum who bound him in a jacket such as is used in the local institution. So many safeguards did it possess and so strong were its fastenings that it did not appear that Miller, whose arms were bound to his side could be in the least successful in his efforts to free himself. The effort was terrible but after fifteen minutes of writhing and struggling he came forth free. Miller has been a star on the big time vaudeville circuits and has never failed to excite attention.

"The whole show is a good one. Gusie, 'an artistic feature of vaudeville,' is one of the best. The Hamlins in the Medicy Man and the Maid in Brown are good and the sketch of Virginia Lawrence & Company 'Cupid and the Millionaire' is great."

A CHRISTMAS PRESENT

That would be acceptable for the distant friend or relative would be The Times for the six weeks Billy Sunday will be here, beginning January 1st.

We will mail The Times to any address in the United States for that period for 50 cents cash in advance.

Was Taken Home.

Clara Ramsey, a Fayette county woman, who became sick while visiting in this county some weeks ago and has since been at the infirmary, was taken back to her home county Wednesday by Director Stewart and Supt. Hall to be cared for by the authorities.

FIRE SALE.

Canned goods from the Gilbert Grocery Co. fire, 5 cents a can at L. L. Oriett's, 217 Market St. 6.3t

Inspecting the N. & W. Tracks

Bluefield, Dec. 7.—The annual station inspection on the Norfolk & Western started west from Bluefield Tuesday at 7 o'clock in a private car and one day coach. Several officials came from Roanoke and they were joined here by Superintendent W. S. Becker Assistant Superintendent W. R. Dawson and Chief Dispatcher D. W. Fields. The inspection took in the branch and main line offices as far west as Iaeger Tuesday and the officials will proceed to Williamson Wednesday.

Is to Open A Grocery

Erie Nutt, of Beaver, O., who recently returned from Oklahoma City, Oklahoma, where he has resided for the past two years, was in the city Wednesday looking for a location to go into business. He will probably go into the grocery business if a suitable location can be obtained.

Taken To Athens.

James N. Lewis, county infirmary inmate, who was adjudged insane in probate court on Tuesday, was taken to the hospital at Athens on Wednesday by deputy sheriff Eckhart.

ASK FOR UNION LABOR ON CITY CONTRACTS

The Building Trades Association will submit to city council tonight some resolutions adopted at its last regular meeting. Council is petitioned to have only union labor employed in the construction of the new city water works and also home labor.

Sent To Asylum.

Canton, O., Dec. 7.—Katie Manz, the young girl who murdered her sister "because she wore better clothes" and who was recently declared insane, was sent to the asylum today by the order of the jury which heard the case.

AUGUST ARNOLD WAS PROOF AGAINST SNUFF

The Washington hotel lobby was the scene of a general sneezing bee Tuesday morning caused by some traveling man scattering some Japanese snuff. August Arnold alone showed no effects of the stuff, though twice thrown directly around where he was standing.

Date Is Changed.

It was announced that Rogers and Gillie, who have been secured to fill the next number of the Bigelow lecture course, will not appear on next Friday night, December 9th, as announced on the ticket. A change has been made in their bookings and the committee in charge of the course hope to be able to announce the date of their appearance within a short time. Mr. Rogers is a harpist, while Mr. Gillie is famous as a humorist reader and reciter.

Train Ran Over Him.

Bluefield, W. Va., Dec. 7.—W. O. Robbins, colored, was killed yesterday afternoon about 2 o'clock at Kimball, when a train backed over him while he was at work at the spark pit. The dead man was about forty-five years of age and had been employed by the railroad for a number of years.

George Lauter, who wrenched his back while at work at the Breeze plant a few days ago, was reported resting much easier on Wednesday.

The World's Best Medicine

MRS. JENNIE GARDNER

There is no time in the life of man or woman when Duffy's Pure Malt Whiskey will not help. Mrs. Jennie Gardner, one of our patients, is passing through woman's most critical period and she is enjoying the best of health.

In her letter she says: "With pleasure I allow my name and testimony to be used for the benefit of those who know not the merits of Duffy's Pure Malt Whiskey. I think it is the best medicine in existence. I am now passing through the most critical period of women's life (The Menopause or Change of Life). I am enjoying good health, better than for years and all through this wonderful change have suffered comparatively no inconvenience at all. This is remarkable, but nevertheless it is true. I could not do without Duffy's Malt. I expect to use it all my life." Mrs. Jennie Gardner, Monett, Mo.

The voluntary testimony received from thousands of our grateful patients is proof positive of the great remedial qualities of

Duffy's Pure Malt Whiskey

It is one of the greatest strength builders and tonic stimulants known to science. Its palatability and freedom from injurious substances render it so that it can be retained by the most sensitive stomach. It improves the digestion and assimilation of the food and gives tone and vitality to every organ in the body. It has been used with remarkable results in the prevention and cure of consumption, pneumonia, grip, coughs, colds, asthma, low fevers, stomach troubles and all wasting and diseased conditions. Recognized as a family medicine and prescribed by physicians everywhere.

CAUTION.—When you ask your druggist, grocer or dealer for Duffy's Pure Malt Whiskey be sure you get the genuine. It is an absolutely pure medicinal malt whiskey and is sold IN SEALED BOTTLES ONLY—never in bulk. Look for the trade-mark, the "Old Chemist," on the label, and make sure the seal over the cork is unbroken. Price $1.00 a large bottle. Write Medical Department, The Duffy Malt Whiskey Co., Rochester, N. Y., for an Aseptic Drinking Cup, also doctors' advice, and an illustrated medical booklet containing testimonials and common sense rules for health, sent free.

ABSOLUTELY PURE & UNADULTERATED — TRADE MARK

Little Wants Work Wonders

There is no use talking, there is nothing like The Times.

Tuesday it published three lost notices and every one of them was the means of restoring the things to the gladsome owners.

Advertisements in the want column cost only one half cent a word, each insertion, but nothing less than 10 cents.

S. J. Lucas and family moved from New Boston, to a house on Jefferson street Wednesday.

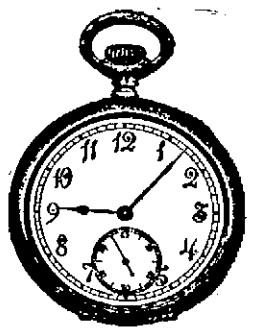

Watches

No article is more satisfactory and pleasing than a watch that will keep correct time and a case that is reliable. We desire to most emphatically assure our customers that we handle and sell

Watches That Are Absolutely Dependable

EVERY WATCH guaranteed correct timekeeper and kept in perfect order for one year free of charge.

THE POPULARITY of our store and the increasing demand for our goods are the best evidence of our ability to meet the desire for reliable goods at The Most Moderate Prices.

20 Year Cases	25 Year Cases
$11.00 $15.00 $19.00 $25.00	$15.00 $18.00 $22.00 $30.00

SOLID GOLD

O Size	12 Size	16 Size
$22.00, $28.00, $32.00	$20.00, $12.00 $16.00	$20.00 $12.00 $50.00

A large collection of Vest Chains, Dickens' Chains, Lorgnette or Guard Chains, Silk and Metal Fobs, Solid Gold or Gold Filled—from which to make your selection—at prices that will interest you because of the saving.

We've Watches for all purposes at all prices.

Have you a copy of our new Catalog? If not, call or write (a postal will do). It's free.

Albert Zoellner

Real Boys

that is, Boys with ginger in them, soon begin to feel like Men and want Mannish things. This is particularly true in regards to the sort of Shoes the Boy wears.

Experience has taught us the Boys' Shoe Requirements.

Such strong leathers as Box Calf, tan storm calf, Gun Metal calf, etc., go into our Boys' Shoes.

Blucher, Lace and Button styles. Strong, durable soles, excellent shoemaking—shoes that are built to hold the Boy. $1.50 to $3.50—according to the size.

Working Shoes for Men. **FRANK J. BAKER** House Slippers.

THE SLEEPLESS SHOEMAN

NEW STORE NEW LOCATION NEW METHODS. **45 Gallia Street**

THE FAMOUS "GARLAND" 137 Styles

We give everybody a chance to have the the best. $1.00 down, $1.00 per week. No charge for plumbing and pipe. Give the most heat consumer the least gas. If you have no heat and big gas bills better investigate our line of Garlands. 10 per cent. discount for cash. One price to all.

The East End Furniture Co.

SIMPSON BLOCK

Eleventh and Lawson Streets.

THE OLD AND THE NEW

Ways of mixing are startlingly different in this up to date bakery. We use every appliance which will tend to cleaner and better bread. No kitchen could be cleaner than our bakery. No housekeeper more particular, and if practise makes perfect, we have more practise than you. Order from any grocer and he will bring you a loaf from a clean up to date Strickly Wholesale Bakery.

JACOB PFAU THE UP-TO-DATE WHOLESALE BAKER

Help Make Portsmouth the Cleanest City in the State

BURN GAS TO HEAT. LIGHT AND COOK.

The Portsmouth Gas Co.

Both Phones. Seventh and Chillicothe Sts.

THE CLIMAX

to a Thanksgiving dinner is when you serve the company with a plate of Geo. W. Freund's ice cream. Just telephone your order, stating what flavor and what quantity and you can rely that we have the goods at your home at thetime called for. Our ice cream is made under clean and sanitary conditions and only the best is used in making it.

GEO. W. FREUND, Gallia & Offnere Streets.

HAVE A WANT FILL IT WITH A TIMES WANT.

THE DAILY TIMES
Subscription, per year, $3.00
THE TIMES PUBLISHING CO
Chillicothe and Front Sts.
Vallee Harold .... Editors
H. E. Taylor ....
Frank Switalski, Jr. .... City Editor
Entered at Postoffice at Portsmouth, O., As Second Class Mail Matter.

TIMES TELEPHONES.

Bell.		Home.	
Editor Harold ..	21	Editor Harold ..	33
City Editor	33	City Editor	33
Business Office ..	21	Business Office ..	33
Editor Taylor ...	34	Editor Taylor ...	68
Composing Room	34	Composing Room	68
Job Office	34	Job Room	68

BUT WHY?

The esteemed Jackson Standard-Herald, edited by the esteemed statesman, Daniel Webster Williams, never more esteemed than now that he has been extinguished as such, thanks High Heaven, that there seems to be no reason for believing that President Taft will appoint Senator Thomas Carter, of Montana, now also in process of extinguishment as a statesmanship, a member of the United States supreme court. That leaves us totally in the dark as to why Daniel Webster heaves such a mighty sigh of relief over a mere negative. He must have a reason. What is it? Senator Carter is a statesman who has shown his ability to come back, for he has been an in-and-outer in the national senate and the mere fact that the President should summon him specially to Washington shows he has "something equally as good for him," and so he promises to come back once more. In the long years he has been coming in and going out of the public service we have never until this sad day heard the esteemed Standard-Journal so much as breathe ought to his disparagement. Why does it do so now? we ask in all anxiety and interest. We have a kindly personal regard for Mr. Carter a sort of a feeling of kinship, because he was born midway between here and Jackson. We do not like his politics, of course, but he is no worse offender in that direction than are countless other Republicans, who enjoy high honors and offices by presidential appointment and it pains us sorely to see one of his own party organs, a home one at that gloating over its assumption that he can not again come back, especially when it does not deign to tell us why.

THE EXCEPTION.

Forty-two counties in Kentucky show a loss over 1900. Only a half dozen of the total of 119 show a substantial increase. One of these is Greenup, which has a gain of 3,043. The exceptional showing made by Greenup, is, no doubt, owing to her proximity to Portsmouth. She has seen the growing up of two thriving villages right across from here, South Portsmouth and Fullerton, and a third one at Russell. Of the other counties, which are in a manner tributary to Portsmouth, Carter does fairly well with a gain of 1,738, but Lewis loses 981. With the building of the Tygart valley railway both Greenup and Carter can count up greater advance for the next decade.

HOLD YOUR BREATH.

We will soon not only know why it happened, but what is going to happen hereafter.

For sometime, in fact ever since the eighth day of November last, the Great Was It, alias Teddy Roosevelt, has preserved a funereal silence, as great as it was grateful. During that period, it is fair to assume, he has cogitated profoundly and powerfully, aye could we not say, strenuously? He knew it all before that fatal November day, he must know more now, having given it thought. He is billed to tell us all and then some at a banquet to be given by the New Haven Commercial club, early this month. And thus it will come that the commonality of mankind will be put wise, because he says so himself. It is going to be the most momentous moment in the history of the whole world, past, present and future, and mankind it holds its breath and waits for the trumpet blast. We opine that even the gentleman at the head of the government, whom Teddy characterized as "that big stiff in the White House," must be eased out of his usual placidity and geniality by apprehension of what may come. But let it come. There are too many diverse, conflicting and irreconcilable reasons offered as to how it happened. The thing must be settled, what is to come henceforth is not of so much consequence.

The Jackson Herald should not quarrel with its neighbor the Oak Hill Republican because it forecasts how the Democratic representative from the county is going to vote. It is the duty of the press to advise statesmen how to conduct themselves. The statesman shows himself wise or otherwise as he actually performs.

It looks as though Maine had come to stay in the new and better way in which she has started. Her metropolis, Portland, voted Democratic, Monday, beating the Republican mayoralty incumbent and changing the complexion of the city council for the first time in many years.

Huntington is to have a new bank with three hundred thousand dollars capital. That is a healthy sign of the growing importance of the place.

Now, did you ever. The name of Ulysses Grant Denman is being considered by Taft for a federal judgeship. It is hard to shake 'em loose.

Some of the senatorial candidates are trying to force Governor Harmon to take part in the fight. Why not let well enough alone?

West Virginia has only six candidates for United States senator. She is fortunate in quantity if not altogether so in quality.

It is a real snow, thank you.

At Steel Plant.
Several departments at the Steel plant will resume this evening and the big plant is expected to be in full operation again by Thursday. W. F. Dietrich of Buffalo, has taken up the duties of general master mechanic at the mill. Charles Moritz of this city continues in the capacity of master mechanic.

Gets Contract.
Robert Roberts has been awarded the contract of building a big new barn for Samuel Horchow at the rear of his home corner of Fourth and Union streets.

Work Is Started.
The William Lumber Co. Wednesday began work on its contract of erecting a sun parlor at the residence of H. S. Grimes, on East Second street.

The mothers of the Children's Home kindergarten are to give a social Friday afternoon and will sell aprons and cake at the kindergarten.

Westbound C. & O. flyer No. 3 due here at 1:55 p. m. ran over two hours late Wednesday. The train was delayed on one of the eastern divisions.

To Give Supper.
The Brotherhood club of All Saints church will give a supper in the chapel of the church on Thursday night.

Dr. George M. Osborne, of Dry Run, who suffered a stroke of paralysis, was reported slightly improved Wednesday.

Mrs. McIntyre has sold her Turkey Creek farm to Newton McGraw.

Sheriff John Gillen received a car load of fine cattle from South Webster Tuesday for his West Side farm.

Roy Wilburn, who was called to his home in Hamden by the illness of his wife on Tuesday, returned to duty as fireman on the B. & O. S.-W.

Supt. Will Spitzer of the Harbison-Walker brick plant at Star Yards, was a business visitor in Ashland, Ky., Tuesday.

The snow and cold weather had its effect on business Tuesday night but few shoppers venturing out.

The journeymen barbers will nominate officers Wednesday night.

Dr. H. B. Robbins, of Wellston, was a visitor here Tuesday in the interest of a Columbus wholesale drug firm.

Kept the King at Home
"For the past year we have kept the King of all laxatives—Dr. King's New Life Pills—in our home and they have proved a blessing to all our family," writes Paul Mathulka, of Buffalo, N. Y. Easy, but sure remedy for all Stomach, Liver and Kidney troubles. Only 25c at The Fisher & Streich Pharmacy, Portsmouth, Ohio.

To Marry Again At The Age Of 91

Though within nine years of the century mark, George Smith, a farmer of Quincy, Ky., has grown tired of single life and has decided to take unto himself a bride. The chosen one is Mrs. Mary Goodman, a widow of East Portsmouth, who is only 46 years of age, or forty-five years his junior. This is the third adventure for the bride and the second for the groom.

Mr. Smith owns two farms near Quincy, and is said to be tolerably well off. Though 91 years old, he is as hearty and supple as a boy in his teens, and would not object to entering a marathon race with any of the boys. He obtained the necessary papers of Judge Beatty Wednesday morning, and proceeded to the East End to look up his intended bride. They will live on one of his farms at Quincy.

The Times made an effort to locate the bride, but her name does not appear in the city directory, nor did any one in the East End seem to know her. She evidently is there some place, for the "young" groom expressed no anxiety in being able to find her.

Fire Causes Alarm In Selby Co. Factory

A small blaze that originated in the fitting room on the third floor of the Selby Shoe Co.'s plant Wednesday about 10 o'clock created a small panic among the women employed in that department and for a time threatened to do considerable damage. The alarm among employes was soon quieted and no one was injured.

The first, it seems, was caused by a girl carelessly striking a match close to some cement, a highly inflammable material which instantly caught fire and the flames shot up in a twinkling.

The factory fire alarm was sounded and a number of employes armed with chemical extinguischers soon had the fire under control, with a trifling loss.

In assisting to put out the fire Pearl E. Selby had one of his hands burned.

PROGRAM IS GIVEN OUT

The following is the program for the entertainment at the Christian church, Thursday evening by the Modern Woodmen of America and the church choir:

Chorus, "Hail Jesus King," Adams—choir.
Reading, selected, Miss Helen Patterson.
Male Octette, selected.
Vocal Solo, selected, Mr. Walter Adams.
Spectacular Drill, M. W. A. team.
Vocal Solo, selected, Mrs. Roy Lynn.
Reading, selected, Miss Audra Wamser.
Piano Solo, selected, Miss Leila Brown.
Spectacular Drill, M. W. A. team.
Male Octette, selected.
Vocal Solo, selected, Mr. Stephenson.

RIVER NEWS

Thursday's Boats.
Up: Greenland for Pomeroy noon.
Greyhound for Huntington, 2 p. m.
Down: Tacoma for Cincinnati at 2 p. m.

The Ohio continues to recede at all points. The stage here on Wednesday was 10.6 ft. falling slowly.

Several tow boats passed up on Wednesday with tows of empties after having delivering their tows of coal at down river cities.

Say John Is In Milwaukee

One who ought to know states positively that John Bienewald, who has been absent from the city for several weeks, has gone to Milwaukee, where he expects to engage in the installment house furnishing business. It is said that Mr. Bienewald never expects to again come to Portsmouth.

Two Cars Are Derailed

The fact that two cars were derailed at Hatchin's street, Wednesday, gave rise to the rumor that the N. & W. commuter had been overturned. No accident whatever happened to the commuter, and the derailment of the two cars was a mere trifle, caused by snow in the flange guards.

Made Inspections.
The county commissioners on Wednesday made their regular quarterly visit of the various institutions. They visited the jail in the forenoon and in the afternoon they visited the Children's Home and the County Infirmary. They will fill their report with the auditor Thursday.

The county commissioners have purchased a new Smith-Premier typewriter for the court stenographer's office.

"Happy Jack" Ward, popular representative of the Dayton Supply Company, is in the city.

To Locate A Dam

The steamer Katie Mac with a government quarter boat in town and carrying a party of United States engineers, passed up Wednesday morning bound for Franklin Furnace. The engineers will spend a month in that vicinity doing work preliminary to locating a government dam across the Ohio river at that point.

LAST CHAPTER IN ROMANCE

Word was received Wednesday that J. Hayden Reed, of Brownsville, Tenn., from whom Mrs. Florence Mahaffey Reed of this city, secured a divorce and substantial alimony, had dismissed his appeal. The case therefore will not reach the higher court, and thus ends the last chapter in the romantic marriage of the young couple who became acquainted through a matrimonial bureau.

Everything new in toys, dolls and holiday goods at Schloss' Book Store, 414 Chillicothe St. 6-5

Found Lying In the Snow

Crawford Burgholzer, while on his way home Tuesday night, almost stumbled over a young man lying prostrate across a West Sixth street sidewalk with face buried in snow. Investigation showed the man was Will Kennedy. He was half frozen. Burgholzer with difficulty assisted him to his feet and steered him home.

FIRE PANIC AT HONING

Cincinnati, O., Dec. 7.—A small fire in the basement of the Honing hotel caused a panic among the 54 guests at the hotel yesterday, but all escaped by fire escapes and elevators in their night clothes and were hustled to other hotels in the neighborhood. Of the 54, only three were women, who were actresses.

W. O. Yard Was Laid to Rest

Wellston, O., Dec. 7.—All the merchants of this city closed their stores from 7:30 until 9:30 o'clock this morning on account of the funeral of the late W. O. Yard, which took place at 8:30 o'clock from St. Peter & Paul's Catholic church, and was one of the largest funerals ever held in Wellston.

Harry Carpenter, clerk at the Sloss, who is suffering with brick [illegible] fever, was somewhat improved Tuesday.

John McDaniel, a clerk at Kobel's grocery, is enjoying a week's vacation.

Net Tightening In Elbert Artis Case

Huntington, W. Va., Dec. 7.—A new phase has crept out in the Artis-Hall murder case and things are now beginning to look blacker for the man who is charged with one of the foulest crimes in the history of the city. Chief Sam Davis who has been working unceasingly on the case stated yesterday that the chain of evidence was now being gotten in such shape that it would be almost impossible for Elbert Artis to wiggle out of the chain of circumstantial evidence.

One of the lame points in the prosecution's case was the point where Artis met Mrs. Hall after she had left the Arlington hotel where she had gone to await his coming, it is now believed. The police now have in their possession evidence showing where Artis met Mrs. Hall the moment she left the hotel and how he signalled to her from the opposite side of the street to come out. Other evidence will show that he remarked to certain persons that he "got $250 from Mrs. Hall before she took her last swim," while other evidence will show positively that the man and woman seen in the boat that was stolen at the foot of Seventh street where Artis and the misguided woman who, it is believed was later his victim.

PORTSMOUTH SPARKLING ALE.

The best winter drink. Now ready for delivery. $2.25 per case.

A. G. SPRIGGS,
Catlettsburg, Ky.

BET THEY DON'T.

A well known young couple woh wish their names to be withheld until they are ready to make them public, will have a unique wedding Friday night in the cage of Backman's lions at the Majestic theatre. They signified their game intentions to Manager Reiniger Tuesday.

Are to Play Chillicothe

A bunch of bowlers will board the N. & W. train for Chillicothe Friday evening where they will meet the strong Vermillion five. The following men will make the trip, George Wilhelm, Walter Bitner, Harry Schreiber, George DeAtley, Edward Knittle, Mr. Lindsey and James Wanless. They hope to bring home the bacon—a word that covers many, many things.

At Manly Church.
A fire was started in the new furnace at the new Manly Chapel M. E. church Wednesday morning. The new heating apparatus worked splendidly. The building will be completed inside a couple of weeks.

Trades For Farm.
James Wanless, contractor, announced Wednesday that he has traded a house and lot on Grandview avenue to N. J. Diz for a farm of 120 acres located near Lucasville. Mr. Wanless has no thought of turning farmer and expects to dispose of the land.

Is a Mistake.
J. A. Riding informed The Times Wednesday that the report which has him retiring from the pool business at 921 Chillicothe street is a mistake. He has no such plans.

Trainmen Are Hurt

Freight Conductor S. T. Maynard and Brakeman John Preas, both of this city, were slightly injured in a peculiar wreck above Ironton Wednesday. The train they were on was a doubleheader and the first engine pulled away from the second. They both bumped suddenly together again and severely shook up the crew. Maynard had his nose mashed and his lip split while Preas was bruised about the head.

SOCIAL NEWS

A former Portsmouth high school teacher, Prof. Mark Wilcox, now Professor of English in the small, young and rapidly growing college of Whittier, Los Angeles county, Cal., writes glowingly of his success in his new field, where he has charge of the entire English department. He also writes of his recent happy marriage to one to whom he had long been affianced.

Miss Margaret Williams will entertain the Scioto Bridge Club on Thursday afternoon, and the Young Women's Sewing Club Friday afternoon.

Mr. and Mrs. J. G. Shaw, of No. 337 East Ninth street delightfully entertained in honor of their bride and groom daughter-in-law and son, Mr. and Mrs. Harry Shaw. The guests were the Denizen Club members, and the bride's parents and sister, as follows: Messrs. Ray Duvendeck, Ernest Kelley, Orin Oakes, Carl Hartman, Ralph Streich, Howard McCoy, John Terry, John Neudorfer, Earl Blake, Clifford Connell, Clarence Kehrer, Eugene Stewart, Emerson Kugleman, Thomas Drugan, Thomas Brushart, William Foreman, Chas. Taggart, and Mr. and Mrs. William McCarty and daughter, Miss Ida McCarty, of this city. Social pleasures included dancing to music by the pianist at the Columbia theatre, Mr. McClure, a very able performer. An excellent three course luncheon was served at a table rosceately lovely with decorations of scarlet carnations. The hostess was pleasingly assisted by her new daughter-in-law. As wedding gifts to the happy young couple, his club brothers gave him and his charming bride a very handsome old English dining room set, which graces the cozy new home located on the corner of Eleventh and Lincoln streets.

All Saints' Episcopal Frances Badger Guild has deferred the supper dated for Thursday evening.

To Give Dance.
Robert Lewis made arrangements with Wright's orchestra, which played at the B. H. military dance, Kendall's Hall Tuesday evening, to play at the same place, Dec. 20th, for a dance to be given under Mr. Lewis' direction.

Is Called Away.
Mrs. E. J. Meacham was called away Tuesday to Billings, Mo., to the home of her brother, postmaster Lou Turner, whose wife is seriously ill.

THEW GROW

Good Humor and Cheerfulness from Right Food and Drink.

Anything that interferes with good health is apt to keep cheerfulness and good humor in the background. A Washington lady found that letting coffee alone made things bright for her. She writes:

"Four years ago I was practically given up by my doctor and was not expected to live long. My nervous system was in a bad condition.

"But I was young and did not want to die so I began to look about for the cause of my chronic trouble. I used to have nervous spells which would exhaust me and after each spell it would take me days before I could sit up in a chair.

"I became convinced my trouble was caused by coffee. I decided to stop it and bought some Postum.

"The first cup, which I made according to directions, had a soothing effect on my nerves and I liked the taste. For a time I nearly lived on Postum and ate little food besides. I am today a healthy woman.

"My family and relatives wonder if I am the same person I was four years ago, when I could do no work on account of nervousness. Now I am doing my own housework, take care of two babies—one twenty, the other two months old. I am so busy that I hardly get time to write a letter, yet I do it all with the cheerfulness and good humor that comes from enjoying good health.

"I tell my friends it is to Postum I owe my life today."

Read "The Road to Wellville," in packages. "There's a Reason."

Ever read the above letter? A new one appears from time to time. They are genuine, true, and full of human interest.

CLUB HAS IDEAS FOR STATE PARK

A movement has been launched by the Portsmouth Reading club which if it bears fruit will result in the reclaiming of the vast areas of waste land lying on the West Side in Nile and Brush Creek townships.

The idea is to follow out the example already in vogue in New York state, Pennsylvania and North Carolina by laying out a state park similar to the Yellowstone National park. There are approximately 200,000 acres of waste lands lying on the West Side and rich in gorgeous scenery and well stocked with game would make one of the finest state parks to be found anywhere. It is said that the scenery is even more beautiful there than to be found in the parks in the three states.

The club, at its regular meeting Tuesday night at the home of Miss Alice Duduit, unanimously adopted resolutions authorizing a committee to petition the state legislature for the creation of the park. Attorney James S. Thomas was appointed a committee of one to go before the legislature at its next session to push the matter.

Mgr. A. Nonnen, the aged pastor of St. Mary's church, is again reported very poorly.

Child Was Scalded

Nettie, the young daughter of Mr. and Mrs. Albert Reiniger was severely scalded when she upset a pot of boiling coffee on her at her home on Harvard Place Tuesday.

Buy Out House.
The Paperhangers union in the city bought out the entire house for the afternoon and evening performances at the Majestic Wednesday. Over 1700 tickets were sold before noon and there were prospects of an equally large quantity going before night.

PORTSMOUTH SPARKLING ALE.

The best winter drink. Now ready for delivery. $2.25 per case.

A. G. SPRIGGS,
Catlettsburg, Ky.

The meeting of the ushers for the Sunday meetings will be held at the Tabernacle Dec. 29, instead of Dec. 8.

Think a WATCH Would Be Appreciated?

It's hard to decide what to give sometimes, isn't it? If the person you desire to bestow a Xmas gift upon, hasn't a watch, then it is easy.

We carry a fine line of trustworthy watches the kind that give perfect satisfaction. May we have the pleasure of showing them to YOU?

LADIES WATCHES		GENTS' WATCHES	
Solid gold hunting Elgin ...	$24.00	Solid 14k gold Illinois	$45
14k gold open face	$18.00	Open face gold 15 jewel	$47
Gold filled hand engraved $14 to	$25	Open face gold 17 jewel	$50
Open face Chatlain ..... $9 to	$18	Hunting 17 jewel	$60

Otto Zoellner & Bro.
415 Chillicothe St.

MONEY

For Any and All Purposes
$10.00 to $100.00

Loans made on Chattel Security, Furniture or Piano, Fixtures, Machinery, Vehicles, etc.

TERMS Easy; Convenient; a dollar or two each pay day will suffice.

RATES Lowest ever offered in this city. We quote no fictitious rates.

We solicit a personal interview if you are in need of money. Will give the exact cost of any sum you require, show the easy and convenient plan for repayment, and many other features which tend to make more pleasant the business relations with our patrons. If unable to call, please fill in and mail the coupon. Our representative will call at any time.

COUPON

Name ....
Address ....
Occupation ....
When to call ....

HOME LOAN CO.
Room 1, Kricker Bldg., 15 Gallia Street.
Phone X-334.

RICH CHRISTMAS GIFTS

RICH XMAS GIFTS are here in abundance. Such an array of watches, lockets, fobs, rings, necklaces, brooches, etc., you never saw. If you want to make a lasting gift, one that will remind the recipient of you forever buy jewelry. And buy it here in order to insure reliability as well as beauty and reasonableness in price.

J. F. Carr Jeweler Optician
New Location.
424 Chillicothe Near Gallia

MASONIC.

Calvary Commandery will meet on Thursday evening, Dec. 8th, for work in the Order of the Temple.

Aurora Lodge will meet on Friday evening, Dec. 9th, for work in the entered apprentice Degree.

WANTED.

WANTED:—Man to work about dairy. Board and lodging furnished. Call in afternoon. Earl Clare, Chillicothe pike. Phone 2704. 7-3

WANTED:—Short order cook at once at the Oyster Bay. See Knight. 7-2

WANTED:—Boarders or roomers at 171 W. 5th. 7-4

SPECIAL NOTICE:—There is nothing that you can buy for a Christmas present, on as easy terms as one of our Singer Sewing Machines. Special discounts given for cash and short time payments. Also have little Singer Sewing Machines for children. Singer Sewing Machine Co., 320 Chillicothe St. C. Uhl, Manager. 7tf

WANTED:—Good boy at Postal Telegraph office. Good chance to learn telegraphy. 6-3

WANTED:—Lining maker and hand folder. Apply to Lloyd-Adams Co. 6-3

WANTED:—Window washer to wash store windows. Apply at once to Albert Zoellner. 6-3

WANTED:—Everybody to know know that New York's "Chinatown and the Bowery" pictures will be shown at the Star theater Friday and Saturday, Dec. 9th and 10. 5-4

WANTED:—Razors and Gillett's to sharpen. Clippers, knives and shears to grind. Moore, 98 Gallia. 5-6

WANTED:—Girl at Gray's restaurant, 174 E. 10th. 5-3

WANTED:—Holiday shoppers to see my elegant line of Xmas goods. Don't worry about what to buy; see these beautiful and useful presents. Get my proposition whereby you get these goods FREE. Don't miss this chance. W. A. Kruchel, Phone Y-1266, 17 E. 8th. 5-6

WANTED:—A girl to do housework in small family. No washing or ironing. Inquire 25 Gallia. 5-3

WANTED:—Boarders, 171 E. 11th. Meals 20 cents. 5-6

NOTICE:—All standard and popular magazines at club prices. The best solution of the Xmas present problem. Clementine Sikes, 1445 Offnere St. Phone Y-549. 2-6

WANTED:—Experienced girl, good wages, 149 E. 4th. 21-tf

FOR SALE

FOR SALE:—A Thoroughbred French poodle dog pup, 8 mos. old at 403 Court St. 6-3

FOR SALE:—Piano, must be sold in ten days. Going to leave the city on account of poor health. Inquire at 665 Gallia St. 6-3

FOR SALE—Folding bed, 409 E. 12th St. 5-3

..CHEAPEST PLACE in Portsmouth to buy lumber.

E. M. FUNK.

129 Twelfth St.

Prompt Attention

To the Needs

Of every depositor is the aim of this bank at all times. We're busy, but never too busy to receive your Deposits promptly, make your Collections promptly, Balance Your Bank Book promptly, and Extend Financial Aid promptly.

Can we do business with you under these prompt conditions?

The Central National Bank

2 GALLIA STREET.

FOR SALE:—Pure Olive Oil. The very best can be secured at 107 Gay St. Phone X-1301. 7-6

FOR SALE:—Horse and express wagon, 225 E. 3rd. 7-6

FOR SALE:—Closed gas heater. Good as new. Cheap. 1911 Timmonds Ave. 7-2

FOR SALE:—Bicycle. Inquire at Grassman's Bakery, 715 Chillicothe St. 7-2

FOR SALE:—New bicycle in first class condition. Cheap if sold at once. Call Home phone X-1033. 7-3

FOR SALE:—Pair of black mare mules. Well broke. Coming 3 years old. Will sell on time to responsible parties. George A. Bell, Wheelersburg, either phone. 6-2d2w

FOR SALE:—Ladies $21 mahogany writing desk for $10 and ladies $15 solid oak dressing table for $8. Both in good condition. Mrs. Harry E. Taylor, N. W. Cor. 2nd and Gay Sts. Both phones. 5-tf

FOR SALE—Sideboard, 212 Market St. 5-3

FOR SALE:—Typewriters, all makes, New Remington $35. Write me. L. R. Scholl, Rochelle and Jefferson Sts., Cincinnati, O. 5-tf

FOR SALE:—Nice team of mares age 7 years, weight about 2200 lbs. Also wagon and harness, good as new, a bargain. Call Home phone B-1234. 5-4

FOR SALE:—Team of mules, age 6 years. Weight 2200 lbs. Sound in every way. Inquire 247 12th St. 5-3

FOR SALE:—Good heavy top buggy with extra long bed; suitable for light dairying, etc. Call Werner's stable, 64 Gallia. 5-3

FOR SALE OR RENT—407 Court. House 7 rooms, bath, cellar, cistern, barn, summer kitchen. Lot 42x70, above high water. $2250. Cash $400, balance mortgage 6 per cent. Keys, Shepard's grocery, corner Fourth. Write owner, Frederick Redfern, Boise, Idaho. 3-10

FOR SALE:—At the recent appraisement $3150.00, two desirable four room cottages 515 and 517 E. 8th, on car line, just above Campbell Ave. Call at No. 211 E. 2nd., or phone 840, of mornings. 25-tf

FOR SALE:—Willis boarding house, 11 rooms. Best location in city for boarding or rooming. Call 821 Findlay St. 19-tf

FOR SALE:—Stereotype mats, better than paper for putting under carpets. Times office.

FOR SALE—My butchering tools and fixtures. Henry Haines, East End. 2-tf

FOR SALE, GLASSES, You have tried the rest, now try the best. Williams & Bagby. 2-tf

FOR SALE:—Good family horse and phaeton. Call Home phone A-997, or see G. H. Brawley. 1-6

FOR SALE:—Or will trade for real estate, grocery, corner 3rd and Washington Sts. J. M. Augustin. 28-tf

FOR RENT

FOR RENT:—New 6 room cottage with bath, at 408 Campbell Ave. $18 per month. Phone B-1205. 7-tf

FOR RENT:—Five room ho water and gas in house, g cellar. Corner 17th and I ley Ave. A. J. Freytag.

FOR RENT:—Two furnis rooms for light housekeepi Gas and water at 78 Gallia.

FOR RENT:—5 rooms on floor, 3 unfurnished and furnished for light housek ing at 105 W. Front St. 5

FOR RENT:—5-room, 2 sto house, water and gas, 358 Hig land Ave. Mrs. Carrie Hyatt 5

FOR RENT:—Furnished ro with bath at 21 E. 8th St.

FOR RENT:—Nicely furnis room with heat for light ho keeping at 324 Robinson Av 6-

FOR RENT:—2 or 3 unfurnishe rooms on ground floor, 12 Hutchins St. 5

FOR RENT:—Large stable at 2 E 11th. Phone Home B-751 5-

E. JAY DICK FIGURES IN A BIG SENSATION

The following from Wednesday's Columbus Journal will be read with interest here where Edward Jay Dick had a stormy career:

"Holding an affidavit charging him with grand larceny, involving the theft of $3,000 worth of jewelry from Mrs. Margaret Carvey, 686 Neil avenue, the police are searching for Edward Jay Dick, aged 32, son of a former presiding elder of the Methodist Episcopal Church, who roomed at the Carvey home.

"According to the statement made to the police by Mrs. Carvey, the various pieces of jewelry she valued highly as heirlooms, were taken from a dresser drawer Friday, and at the same time Dick was reported missing from the house. When he failed to return Saturday morning she called at the city prison and filed the charge of grand larceny against him.

"Dick's attention was called to the rings Friday morning, when he walked into a front room and asked for a newspaper, according to Mrs. Carvey. She says she was shaking the bed covering and a chamois bag containing the jewelry fell to the floor. Dick picked it up and gave it to her.

"She placed the valuables in a dresser drawer, and while she was in the kitchen below she heard Dick walking about in the half upstairs, but thought nothing of it. Later she discovered the theft and learned that Dick had not opened his office that morning. She said yesterday that Dick had often seen her wear the rings and that she often left them on her dresser while downstairs, but they had not been touched.

"The report of the theft was kept secret at police headquarters. Cards describing the missing man and the jewelry were sent over the state. No trace of the suspect has been found.

"Dick was connected in a minor capacity with the Marietta Safe-Cabinet Company, whose local office, at 392 North High street, is in charge of W. A. Keys, of 1829 Neil avenue, his brother-in-law. Mr. Keys is a traveling salesman for a hardware concern. It has been his custom to audit the local books each week. It is said that before he disappeared Dick cashed a check of the firm for $100.

"The Dick family had lived in various cities over the state. The father, Rev. Willis V. Dick, now of Marietta, formerly was presiding elder of this district, and with his family resided at the Norwigh Hotel. Edward Jay Dick, charged with the theft, has been known as 'Jay.'

"Rev. Mr. Dick was pastor of the Bigelow M. E. church of Portsmouth, for a time, and while there Edward Jay Dick eloped with a daughter of Robert Baker, a banker of that city, and was married. His wife later secured a divorce. Rev. Mr. Dick has not been in the ministry for some time, as he gave his time to the cabinet company.

"In the description received and sent over the state by the police it is noted that young Dick was minus his right hard, which was shot off during a hunting accident. The young man has been a 'never-do-well and has caused his family much distress.

"Ralph Dick, a brother, came to the city yesterday and is making an investigation of the case."

How's This?

We offer One Hundred Dollars Reward for any case of Catarrh that cannot be cured by Hall's Catarrh Cure.

F. J. CHENEY & CO., Toledo, O.

We, the undersigned, have known F. J. Cheney for the last 15 years, and believe him perfectly honorable in all business transactions and financially able to carry out any obligations made by this firm.

WALDING, KINNAN & MARVIN, Wholesale Druggists, Toledo, O.

Hall's Catarrh Cure is taken internally acting directly upon the blood and mucous surfaces of the system. Testimonials sent free. Price 75 cents per bottle. Sold by all Druggists.

Take Hall's Family Pills for constipation.

LOST

LOST:—Gent's tan kid glove on Front St. between Madison and Court. Finder notify Home Phone B-1192. Reward. 7-2

LOST:—Gold Masonic Knight Templar pin with name "J. S. Heer" engraved thereon. Return to Security bank or 1413 Offnere St. for reward. 7-3

LOST:—Child's fur on Chillicothe, 9th or Findlay Sts. Return to 17 W. 7th. Reward. 7-2

LOST:—White spotted hound. Reward for return to 30 E. Front St. 6-3

LOST:—Gold brooch. Return to 425 E. 7th for reward. 6-2

LOST:—Garnet lizard. Return to No. 211 E. 2nd and receive reward. 3-tf

HOUSE FOR SALE CHEAP

Five room house at Terminals, pays 12 per cent. on investment. Cash or easy payments.

THE FRANK B. FINNEY COMPANY.
19 Gallia St.
Open Tuesday evening until 9 o'clock. Close Saturday at noon.

FOR SALE!

A new 6-room house centrally located. Just completed. Bath complete. Reception hall, pantry, large clothes presses, and linen closet. Best location in city.

MERLE O. DUDUIT,
300 Masonic Temple.
Phone A-1183.

4 Per Cent Interest Paid on Deposits!

Interest credited to your account every three months Both principal and interest absolutely guaranteed.

THE ROYAL SAVINGS & LOAN COMPANY
19 GALLIA ST.
Open Tuesday evening.

BUSTER BROWN BREAD

made with milk in a clean Sanitary Shop.

Everywhere 5¢ Everywhere

Eugene E. Knox, Masonic Temple, Insures anything Insurable.

The Portsmouth German

BUILDING AND LOAN ASSOCIATION CO.

has money to loan. Office hours, 8 a. m. to 5 p. m., except Tuesday to 9 p. m. and Saturday till noon.

EDGAR F. DRAPER
Secretary.
Masonic Temple.

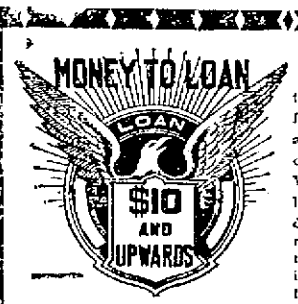

Isn't it convenient

to be able to run in without any fuss or bother and get just what amount you find yourself short of? We think it is. For instance: You suddenly find that your bills have accumulated, particularly during a period of idleness or sickness. When you are started again there is not enough in bank to satisfy all the creditors at once, and to give a little here and a little there worries you because it don't seem to accomplish much. If you are a customer of ours you simply drop in, talk it over, get the amount needed and clean up your small debts. The fact that you are in possession of household goods is a sufficient guarantee of your ability to pay. The reputation of this company is not chance. It is the result of constant and persistent effort to give clean, honest service for every dollar paid us.

OHIO LOAN COMPANY
Room 205 Masonic Temple.

THE MARKETS

OPENING

Chicago, Dec. 7.—Wheat, Dec., 93 to 92 7/8; May, 97 1/4 to 97; July, 94 1/4 to 1/8.

Corn, Dec. 45 7/8; May, 48 1/8 to 48; July, 48 3/4.

Oats, Dec., 31 5/8 to 1/2 and 5/8; May, 34 5/8 to 1/2; July, 34 5/8 to 1/2.

CLOSE

Chicago, Dec. 7.—Wheat, Dec., 92 1/2; May, 96 3/4; July 94.

Corn, Dec., 45 3/4; May, 47 3/4; July, 48 1/2.

Oats, Dec., 31 1/2; May, 34 3/8; July, 34 1/4.

LIVE STOCK MARKET.

(By United Press.)

Chicago, Dec. 7.—Hogs, receipts 35,000 head; market 5c lower; mixed $7.20 to $7.60; good $7.15 to $7.50; light $7.15 to $7.60; pigs $6.70 to $7.50.

Cattle, receipts 28,000 head; market steady at 10c lower; beeves $4.40 to $7.15; cows and heifers $2.20 to $6.10; stockers $3.25 to $5.60; calves $7 to $9.

Sheep and Lambs, receipts 30,000 head; market weak, 10c lower, $2.25 to $4.10; lambs $4.00 to $6.10.

Pittsburg, Dec. 7.—Cattle supply light; market steady.

Sheep and Lambs, receipts are light; market higher.

Hogs, receipts 20 double deck; market active; prime $7.95; medium $7.95; heavy yorkers $7.95 to $8.00; light yorkers $8.05 to $8.10; pigs $8.10 to $8.15.

Best line of toys, dolls and holiday goods in the city at Schloss' Book Store, 414 Chillicothe St. 6-5

Frank Smith Here on Visit

Frank J. Smith, who recently resigned as master mechanic of the B. & O. S.-W. at Washington, Ind., arrived here Wednesday for a visit to relatives and some old friends. One of his first calls was paid to Cooley Barber, the aged retired B. & O. S.-W. engineer. Mr. Smith is undecided as to his future plans though he has several offers under consideration. He spent over a quarter o a century in the B. & O. S.-W. service and has earned a good long rest.

SHOEWORKERS WANTED.

TURN LASTERS, TURN SECOND LASTERS, WELT PULLER OVERS. CALL AT HOTEL WASHINGTON BETWEEN HOURS OF 8:30 AND 10 P. M. WEDNESDAY AND THURSDAY. ASK FOR J. L. WATKINS.

The Estate of Jno. Richardson

Robert O. Richardson executor of the estate of John Richardson has filed his first and final account with the probate court. The account shows the complete administration of an estate of $14,666.64.

PORTSMOUTH SPARKLING ALE.

The best winter drink. Now ready for delivery. $2.25 per case.

A. G. SPRIGGS,
Catlettsburg, Ky.

Mr. Bridges Better.

J. D. Bridges of the firm of H. S. Grimes & Co. and who was threatened with appendicitis, is much improved and hopes to be out again in a day or two.

Chilli Pike Paving Praised By Wonders

The Chillicothe pike paving job suited the tastes of State Highway Commissioner J. C. Wonders, and he accepted the work in entirety. It was only satisfactory but he praised the work as being the best in the state. The work cost less than $9000 and Mr. Wonders says that the same job could not have been done in Cuyahoga county for less than $20,000.

Approximately $2000 of state money still remains available for road use in the county and this added to the $5000 for next year will be enough to pave at least two miles next summer. The only thing remaining unfinished with the new pike is the macadamizing the eight feet along the sides. This will probably not be done now before next spring.

PORTSMOUTH SPARKLING ALE.

The best winter drink. Now ready for delivery. $2.25 per case.

A. G. SPRIGGS,
Catlettsburg, Ky.

Fine Big Boy Has Arrived

A fine big boy was born at noon Wednesday to Dr. and Mrs. O. D. Donaldson, at their home on East Seventh street. Dr. Donaldson has already filed an application for the youngster's admission to the S. of V. camp. He says he will be the mascot.

Crocker's Best Flour, 80 cts. at Buckeye Grocery.

Marriage License.

Ruby Helm, aged 25, an N. & W. employe of South Portsmouth, Ky., was granted a license on Wednesday to wed Miss Edith Ballangee, aged 18, a shoeworker, city. Rev. Chase officiated.

Money to Loan on Real Estate. Terms reasonable. The Royal Savings and Loan Co., 19 Gallia St. 7-4t

INDIAN MAID MADE 'EM RUBBER

Plenty of "rubbering" occurred on Chillicothe street, Wednesday, when a pretty Indian maiden, dressed in native costume, wended her way to the Grand Hotel. Of her it can be said truthfully that she was "the cynosure of all eyes." She would attract notice anywhere and at any time, even on her own plantation, for her costume contained every color in the rainbow, from a brilliant scarlet to a buff brown. The woman paid no attention to the furore she was creating and looking neither to the right nor to the left, headed straight for her hotel. She is to appear in the play, "As Told in the Hills" at the Grand Opera House this evening.

Try the Busy Bee under American Management. 5-3

Have Landed Big Contract

The Cincinnati Enquirer says that the building committee of the Union of American Hebrew Congregations yesterday awarded the contract for the administration of building and library, two separate structures, to the Kaps-Brehm company of this city, the improvement to cost approximately $200,000.

H. H. Kaps of this city, is senior member of the firm.

Nettie, the young daughter of Mr. and Mrs. Albert Reiniger, 801 Harvard place, pulled a pot of boiling coffee off the stove at her home Tuesday and badly scalded the left side of her face and head.

There is Only One

"Bromo Quinine"

That is

Laxative Bromo Quinine

USED THE WORLD OVER TO CURE A COLD IN ONE DAY.

Always remember the full name. Look for this signature on every box. 25c. E. W. Grove

Officers Chosen

Peerless City Camp No. 223, Woodmen of the World, met in their hall in the Brady block Monday evening, December 5th and elected the following officers:

Past Consul Commander — John T. Roberts.

Consul Commander — John Davis.

Banker — George A. Ditty.

Advice Lieutenant — Jesse J. Cooper.

Clerk — J. B. Sewart.

Escort — Frank Morford.

Watchman — Cecil Rose.

Sentry — Clarence Salyer.

Physician — O. R. Micklethwaite.

Managers — C. A. Bradford, Bailey White and Wiley Young.

George A. Ditty was elected delegate to attend the next head camp convention, which meets in Dayton in April. The camp is a now one only three months old, and has a membership of seventy-five with a steady increase.

Crocker's Best Flour, 80 cts. at Buckeye Grocery. 6-4

Say Jake Is To Take Bride

The following item was sent to the Times on Wednesday:

"It is rumored about town that Jake Herrmann, foreman over the car repairers, will take unto himself a bride within the near future. The bride lives on West Second street.'

OUR SPECIALTY.

Is open stock Dinnerware. Buy as much as you like. Our assortment is Big.

O. C. BODE & CO.,
60 & 62 Gallia St. 7-4

Died Of Dropsy.

Levi Sissle, aged 52, died of dropsy at the county infirmary on Wednesday noon. He had been an inmate since November 9th. He is survived by two sisters, Mrs. Burns of Seventh street, this city and Mrs. Thompson of New Boston, but as they are unable to bear funeral expenses, burial will take place in the county cemetery.

Money to Loan on Real Estate. Terms reasonable. The Royal Savings and Loan Co., 19 Gallia St. 7-4t

Ex-Residents Have A Son

Mrs. Mary E. Callender, of West Third street, has received word of the birth of a fine son to Mr. and Mrs. E. Hopkins, at their home in Cincinnati. Mr. and Mrs. Hopkins formerly resided in Portsmouth.

Order Of Sale.

An order of sale has been issued in probate court in the case of James S. Thomas guardian of Herbert Kidder and others, minors. The land to be sold comprises 250 acres in Brush Creek township.

Christmas goods of all kinds at the Famous, 131 West Second St. 7-3

Plans Nearly Ready.

Architect Otto Darst, who was here from Columbus Monday, said he hoped to have the plans for the Gilbert Grocery Company's new building finished in another week's time. Bids will be asked for at once and contracts let within a very short time.

Corney Jeffords Ill.

Corney Jeffords, an employe of a Gallia street pool room, is laid up at his home on West Sixth street, and reported seriously ill.

Job In Chicago.

Norman McKenzie who recently resigned a position at the Steel plant has just entered upon a new clerkship with a big steel corporation at East Chicago, Ind.

PORTSMOUTH SPARKLING ALE.

The best winter drink. Now ready for delivery. $2.25 per case.

A. G. SPRIGGS,
Catlettsburg, Ky.

NOTICE Of Removal

After December 1, 1910, Dr. F. C. Goodwin's Dental office will be in the new Orpheum Theatre Building recently changed to the Sun vaudeville house at 35 Gallia street, opposite the Samuel Horchow Furniture Co.

Look for my dental sign

DR. F. C. GOODWIN

$5.00 Trousers FREE

AT NEW IDEA CLOTHING CO., WITH EVERY $20.00 SUIT OR OVERCOAT.

Good news spreads Rapidly and when any store sells good stylish up to date and Honest Clothing, the public appreciates them.

Our $15.00 Suits and Overcoats

are the best in Portsmouth.

All suits pressed FREE for one year.

New Idea Clothing Co

306 Chillicothe St.
Al Hammel, Manager.

McGARRY
The Tailor,
For First Class Work.
21 GALLIA ST.
Home Phone No. 5.

J. W. RUSSELL,

The new fall line of The Ed. V. Price Custom made Clothing, now on display, at

Hatter and Gents Furnisher,
505 Chillicothe Street.

E. S. STEPHENSON,

Teacher of Singing.

Studio 1445 Offnere Street.
Phone Y-549.

SELL OLD FURNITURE AND STOVES.

W. H. SMITH,

Home phone No. 365.
No. 9 West Fifth Street.

CONTRACTORS

For Slate and Tin Roofing, Galvanized Iron Work, Steel Ceilings, Hot Air Furnaces. If your roof or spouting leaks, call

W. S. HANEY,
101½ Clay St. Phone 522.
Best material and workmanship.

SOCIETY

On December 7, 1860, Miss Mary Bateman and Mr. Michael Alexander Marquette, of Harper's Ferry, W. Va., were married, at the home of the bride's parents—just fifty years ago Tuesday. The union, singularly happy, was blessed with five children, as follows: Mr. Clifton Marquette and Mr. Gordon Marquette, of Cincinnati, and Miss Harriet Marquette, Miss Anna Marquette, Miss Dee Marquette, all at the Marquette homestead, No. 33 West Sixth street. There on Tuesday a family reunion was held, the house being made beautifully ready with palms, ferns, and long stemmed golden chrysanthemums and holly and other Christmastide decorations. A sumptuous dinner preceded many calls from friends, though no formal invitations had been issued, excepting to relatives and friends at a distance and these invitations having been recalled, owing to the alarming illness of Mr. Marquette's sister, Mrs. Julia A. Martin, of Champaign, Ill. To all who came the hosts and their daughters gave most cordial greeting, and also served light refreshments of yellow and white ices, cake and bon-bons. The favors, visiting cards inscribed with the name of the hosts and 1860-1910, were tied with yellow and white ribbons, all in readiness before news of Mrs. Martin's illness come. From the Selby shoe factory, where Mr. Marquette holds an excellent clerical position, came generous remembrances to be added to the presents, in gold and other material, from near and afar, which were decidedly pleasing to the recipients, one of the city's most highly esteemed couples, of the kind who grow younger as they grow older, a process which certainly endears one to friends. That the good couple may live to enjoy many happy returns of the day is the wish extended. The only alloy to the enjoyment of the delightful anniversary was the bad news above noted, and which at last accounts was very discouraging, it being feared Mrs. Martin could not survive throughout this day, Wednesday.

The Portsmouth Reading Club held the regular meeting Tuesday evening at the home of Miss Alice Duduit, which was decorated for the occasion and for the near approaching Christmas with red-berried holly, and also scarlet carnations and plummosa fern in the living room and long-stemmed fluffy pink, yellow and white chrysanthemums in the front parlor. The program was "Conservation," and the program outline as follows::

Debate—"Shall Congress Reserve Natural Resources of the Public Lands"—Mr. J. S. Thomas, Mr. B. H. Dillon, Mrs. W. H. Schwartz and Mrs. D. B. Cotton.

Music—Miss Mary E. Pursell.

Miss Pursell was unavoidably detained at home. Mrs. D. B. Cotton is in Cincinnati. The main debate, therefore, was between Mr. Thomas, affirmative, and Mr. B. H. Dillon, negative, ably assisted by Mrs. Schwartz and by Mr. Maurice Coe, with a few remarks of interest from others of the company, the list of those present being as follows: Mr. and Mrs. G. D. Scudder, Mr. and Mrs. W. H. Schwartz, Mr. and Mrs. J. S. Thomas, Dr. and Mrs. R. O. Le Baron, Mr. and Mrs. Charles D. Scudder, Prof. and Mrs. W. D. Gilliland, Mrs. G. H. Williamson, Maurice Coe, B. H. Dillon, Mrs. Frances Helfenstein, Dr. Margaret Fulton, Misses Anna Ross, Thyrza Spry, Mary K. Reed, Lucy W. Hall, Gladys Evans. The entertaining and decidedly profitable program preceded the usual social hour over refreshments of Grassman's incomparable orange ice with home-made gold and white coconaut iced cake and bon-bons. The assistants in the hospitalities were Miss Lucy Hall, Dr. Margaret Fulton, Mrs. F. E. Duduit and Misses Anna Stout and Linnie Heid, who reside at the Duduit homestead. The next meeting will be held December 19th, at the home of Dr. and Mrs. G. H. Williamson, when the program will be followed by a passing party. Each of the more than forty members is asked most cordially to be present and bring a simple gift wrapped securely, in order that "surprises" may be a feature of the exchange of presents.

Mr. and Mrs. Harry Hagan Harvey, of Huntington, W. Va., will spend Sunday here as guests of relatives, Mr. and Mrs. W. B. Altsman.

The next meeting of the Tuesday Club will be held the Tuesday after New Years.

First Baptist church members and friends are invited to attend an informal reception at the Tabernacle, Thursday evening, as welcome to the new pastor and his helpmate, Rev. and Mrs. T. H. McAfee.

Mrs. Lizzie McClain continues ill at the home of her relatives, Mr. and Mrs. F. B. Kehoe, who were detained at home from the meeting of the Portsmouth Reading Club by here illness.

The Altrurian Club will give an entertainment next Monday night at Woman's Club Parlors. Admission 10 cents.

A former Portsmouth resident, Mrs. John Foster, who recently sold her home in Columbus and is at present visiting in Louisa, Ky., will visit Mrs. J. C. Adams at Catlettsburg, Ky., on the way to visit here, as guest of Mrs. Theodore Doty, before locating in Chicago, where her son, Mr. Ralph Foster, is in business, and her son, Mr. Louis Damarin Foster, is attending the University of Chicago.

Miss Alice Duduit will entertain the All Saints' Episcopal Choir Fund Society next Monday afternoon, instead of Mrs. W. B. Grice, who is ill with grip. The usual three assistant hosts have not yet been selected.

Mr. and Mrs. Ferd Patterson, of Jefferson street, left Tuesday for Ravenswood, W. Va., to visit relatives.

Mr. Edward F. Prosch and Miss Martha Lewis, of Samsonville, were united in the holy bonds of wedlock at Chillicothe, Monday, December 5th. They immediately left on a wedding tour to St. Louis. On their return they will make their home at Samsonville. Mr. Prosch's former home was at South Webster, but he has been for several years telegraph operator at Blackfork. He is an upright and popular young man. His bride is the daughter of Mrs. Margaret Lewis, and is one of the most popular and esteemed young women of Samsonville. Their many friends wish them smooth sailing on the matrimonial sea.

Miss Della McDaniel of South Webster, has been sojourning with friends at Scioto.

Mrs. Philip Gableman arrived here from Waverly Tuesday for a visit to her sons.

Mr. and Mrs. Charles Robbins, of Highland avenue, left Tuesday for a two weeks' stay at Tampa, Fla.

Among the recent dinner parties of handsome appointments which have been given in tri-state social circles, was that with which Miss Jeane Adams so delightfully entertained at her home in Catlettsburg complimentary to Mr Harry H. Harvey and bride (Anne Varner,) of this city. Covers were laid for the bride and groom and a few intimate friends, says the Huntington Herald-Dispatch.

The Clio Club will meet with Mrs. C. E. Hard, of East Ninth street, next Friday evening.

The New Century Club will meet in regular session at Woman's Club Parlors, on Friday afternoon.

Senator and Mrs. J. I. Hudson have moved from No. 422 Eighth avenue to the C. H. Harris property, corner of Union and Fifth streets. The house they vacated will soon be occupied by its new owners, Mr. and Mrs. John Oakes and family.

Bigelow Young People's Missionary Society will meet Thursday evening at the home of Miss Beatrice Lindsay, of No. 413 Court street, with Misses Laura Fowler and Myrtle Foster as assistants in the hospitalities.

The first of this season's rich red berried holly to reach Portsmouth arrived Tuesday, at Miss Louise Koenig's greenhouse, at No. 218 East Second street, and is wonderfully fresh and beautiful.

Mr. and Mrs. Charles Rauch and Mrs. Charles Rauch, Jr., will have as Christmastide guests their relatives, Prof. and Mrs. A. B. Gardner, of Clemson, S. C., and Mr. and Mrs. James Clifford, of McKeesport, Pa.

The Tuesday Evening Sewing Club was entertained in regular session Tuesday afternoon, at the home of Mr. and Mrs. H. A. Bierly, with their daughter, Mrs. Jus Alexander, of Charlotte, N. C., a member of the club, as hostess. The usual Kensington followed by a luncheon, also included a surprise cup and saucer shower, as ante-nuptial favor to the club's bride-elect, Miss Ruth Ferguson, who will wed Mr. J. F. Davis, December 28th. The other club members are: Ms. Arthur Horr and Mrs. David Mitchell, two October brides, and Miss Grace Wendelken, of this city, and Mrs. William Hamilton, of Elfort, a coterie of young matrons and maids who certainly do enjoy life as entertainers. Other parties for the prospective bride will be given previous to the wedding. The next regular meeting of the club will be with Mrs. Arthur Horr, of Sixth avenue.

Books for old and young, boys and girls at Schloss' Book Store, 414 Chillicothe St. 6-5

Safety First

A critical analysis of the Resources of The Portsmouth Savings and Loan Co., Opera House Building, will satisfy the most conservative and exacting investor of the absolute safety of this company. None but the choicest first mortgages on improved real estate are accepted by our Board of Directors as Security for the savings of our patrons.

All business entrusted to us will always received our very best attention.

5 per cent. paid on Deposits, compounded semi-annually.

Stearns' Electric Rat and Roach Paste

rids the house of all vermin in a night. Drives rats and mice out of the house to die.

2 oz. box 25c; 16 oz. box $1.00. Sold by druggists or sent express prepaid on receipt of price.

STEARNS' ELECTRIC PASTE CO., Chicago, Ill.

BANQUET TO BE GIVEN BISHOP

Bishop W. B. Derrick and wife, of Flushing, N. Y., will be banqueted by the colored young people of Portsmouth at Allen Chapel, A. M. E. Church, December 12, 1910. The following program will be rendered:

Master of Ceremonies—John W. Evans.
Invocation—Rev. F. D. Day.
Piano Duet—Misses Lucile Bryant and Lulu R. Turner.
Welcome Address — Mr. Frederick Minor.
Vocal Duet—Mr. Garrett Starks and Miss Mattie Batts.
Quartet—Mr. Garret Starks and others.
Vocal Solo — Mr. Seymour Payne.
Piano Solo — Miss Cordella Cornute.
Vocal Solo — Mrs. Nellie Richardson.
Violin and Piano Duet—Miss Laura Nash and Cordella Cornute.
Recitation — Ernestine Bingham.
Sketch—Miss Ruth Day and Mr. Starks.
"The Average Woman of the Day" —Dr. Broadnac.
Violin and Piano Duet—Tracey Bryant and sister.
Vocal Solo — Miss Mattie Batts.
Vocal Solo — Mr. Robert Nooks.
Vocal Solo—Mrs. Rev. Iona Day.

A special Merchant's dinner every day at the Busy Bee. New management. New everything. 5-3

Sweater coats in all shades and prices at the Famous, 131 West Second St. 7-3

To *clean* the skin, you must use soap; pure soap; Ivory Soap.

Never mind if it does cost only a few cents a cake. It is infinitely purer than most soaps that sell for five times its price.

There is no "free" alkali in Ivory Soap. That is why it will not injure the finest fabric or the most delicate skin.

Ivory Soap . . 99 44/100 Per Cent. Pure

Choir to Give A Musicale

The First Christian church choir is making arrangements for an entertainment to be given under its auspices at the church Thursday evening at 7:30 o'clock. The choir will be assisted in the program by several special musicians, including Prof. Earl S. Stevenson, who will sing. Following the musical portion of the entertainment, the Modern Woodmen will give two of their splendid exhibition drills.

See our 10, 25 and 50 cent counters for China that has class and value.
C. C. BODE & CO.,
60 & 62 Gallia St. 7-4

Was Operated Upon Today

Mrs. John Flood, wife of the well known East End druggist, will undergo a delicate operation at Grant hospital, Columbus, Wednesday. Mr. Flood is in Columbus to be present at the operation.

All the latest copyrighted books and popular copyrights, at $1.15 and 50c each at Schloss' Book Store, 414 Chillicothe St. 6-5

Mrs. Crawford Ill.

Mrs. W. J. Crawford of 131 East Eighth street, is very ill.

If you want to see the latest in toys, call at Schloss' Book Store, 414 Chillicothe St. 6-5

Practical Design For Waist

BY MRS. JANE FORD.

There is a unique style about this waist that makes it charming for wear as a separate tub blouse, or if developed in soft silk to be worn with a coat suit. The graceful lines and simple finish of this model will appeal to the woman who makes her own clothes. The pattern for this blouse can be secured in six sizes that run from thirty-two to forty-two inches bust measure. To duplicate this design for a woman of thirty-six inches bust measure, three and three-quarters yards of goods twenty-seven inches wide, or two and one-quarter yards thirty-six inches in width will be needed.

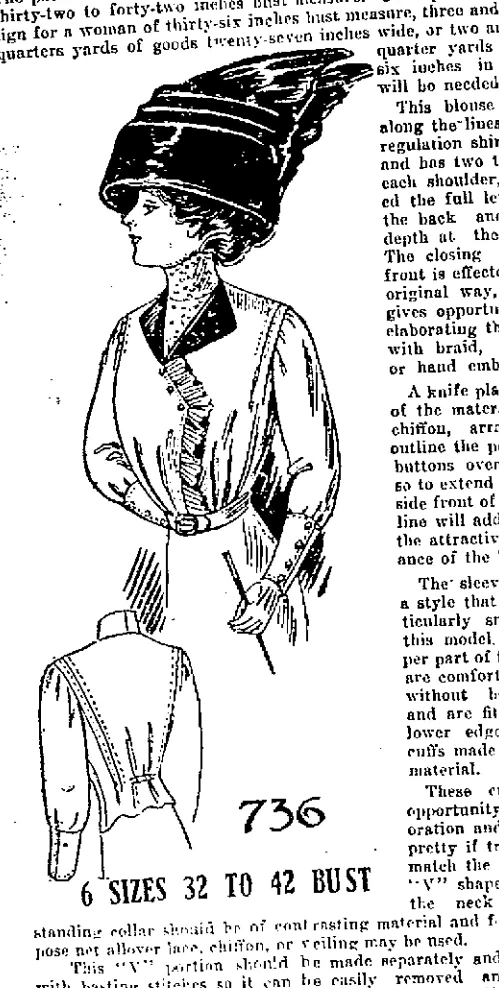

736

6 SIZES 32 TO 42 BUST

This blouse is cut along the lines of the regulation shirt waist and has two tucks at each shoulder, stitched the full length of the back and yoke depth at the front. The closing at the front is effected in an original way, and it gives opportunity for elaborating the lapels with braid, applique or hand embroidery.

A knife plaited frill of the material or of chiffon, arranged to outline the point that buttons over and also to extend down the side front of the waist line will add much to the attractive appearance of the blouse.

The sleeves are of a style that look particularly smart with this model. The upper part of the sleeves are comfortably large without being full, and are fitted at the lower edges to deep cuffs made from the material.

These cuffs offers opportunity for decoration and will be pretty if trimmed to match the lapels. The "V" shaped piece at the neck and the standing collar should be of contrasting material and for this purpose net allover lace, chiffon, or veiling may be used.

This "V" portion should be made separately and tacked in with basting stitches so it can be easily removed and cleaned when soiled. After the blouse is finished the waist line must be adjusted by drawing a piece of tape snugly around the body and pinning the material in place.

Materials for these Patterns can be bought of any Portsmouth Dry Goods merchant.

No. 736. December 2.

Name ....

Street and Number ....

City and State ....

Size Desired ....

(Size Must Be Put on Coupon.)

To obtain the pattern fill out the above coupon and enclose ten cents in stamps or coin. Address Pattern Department, Portsmouth Evening Times.

Gold Dust

Makes Dazzling White Dishes

If you could see your dishes and household utensils through a microscope you would realize that mere soap and water is insufficient to do more than wash off the surface.

GOLD DUST not only cuts dirt and grease with scarcely any rubbing, but is an antiseptic that cuts deep after every hidden impurity and germ.

GOLD DUST sterilizes your kitchen things, and makes them wholesome and sanitary.

GOLD DUST is the greatest labor-saver known.

Do not use Soap, Naphtha, Borax, Soda, Ammonia or Kerosene with Gold Dust. Gold Dust has all desirable cleansing qualities in a perfectly harmless and lasting form.

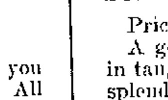

"Let the GOLD DUST TWINS do your work"

Diamonds Are the Only Gifts That Last Forever!

BOUGHT RIGHT THEY ARE AN INVESTMENT. WE BUY DIRECT. WE SELL AT A SMALL PROFIT. WE GUARANTEE EVERY STONE.

W. L. Wilhelm

THE RELIABLE JEWELER AND OPTICIAN
417 Chillicothe Street.

Gloves For Men, Women and Children

On every Christmas list great or small the word "Gloves" appears. We know this and have made great preperations accordingly.

GLOVES FOR EVENING AND PARTY WEAR, KID STREET GLOVES & GAUNTLETS FOR MOTORING AND DRIVING. BOYS', GIRLS' AND LITTLE CHILDREN'S GLOVES AND MITTENS.

It is a great satisfaction to know that your gift is the best obtainable of its kind and that is something of which you may be assured if purchased at this store. All sizes and colors are here new. Come early.

OUR VASSAR KID GLOVE
at $1.00 per pair.
is the best for the price you have ever purchased. All colors and all sizes are here.

OUR LA ROME KID GLOVES
is a real French Glove at $1.50, and its a beauty too. Come and examine the quality.

ENGLISH WALKING GLOVES
Black, whites and tans. The best street wear gloves to be had.
Price $1.25 pair.

PURITAN WALKING GLOVES
75c value for 59c pair.
A splendid glove at this little price. Black and tans.

BOYS' GAUNTLETT GLOVES
in tan or gray at 50c pair.

SUEDE GLOVES
Price $1.00 a pair.
A good glove, that comes in tan, gray and black and a splendid value.

SILK LINED MECHA GLOVES
Price $1.50 a pair.
A genteel glove that comes in black and colors.

LONG GLOVES OF ALL KINDS
are good right now and will be in the spring too. Latest Parisian ideas favor the long glove.
Long Kid Gloves $2.25 to $3.50.
English Walking Gloves $3.
Long Silk Gloves $1.00 and $1.50.
Whites, black and colors.

GLOVES FOR GIRLS
in all sizes and styles.
Price 25c to $1.00 pair.

OUR KAYSER SILK LINED
Cashmerrette glove is a splendid glove at 50c a pair. Black and all colors and each glove guaranteed.

KAYSER CHAMOISETTE GLOVE
Comes in black, gray and chamois colors and will wear well.
Price 50c and $1.00.

PURE SILK GLOVES
Silk lined.
Price 75c and $1.00 pair.

LADIES' GAUNTLETT GLOVES
Tans and Black.
Price $1.00 to $2.50 pair.

MEN'S GAUNTLETT GLOVES
for outing and driving.
Price $1.00 to $2.50 pair.

CHILDREN'S GLOVES AND MITTS
in all colors and styles at 25c and 50c pair.

The Marting Bros. Co.

OPPOSITE POSTOFFICE. 12, 14 AND 16 WEST SIX TH STREET.

Committees In Charge Of Sunday Prayer Meetings

Everything is moving along swiftly toward the great evangelistic meetings under the leadership of Billy Sunday in January. Monday and Tuesday have been busy days for those preparing for the work.

The publicity committee has prepared a booklet of information covering every department of the work and answering all questions that may arise. This prospectus is now in the hands of the printer and it is expected will be ready for distribution at the church services next Sunday morning. Five thousand copies will be printed.

As a result of the work of the prayer meeting committee aided by the pastors the work of districting the city and selecting the committees has been completed. At the meeting Sunday afternoon most of the committees were organized and meetings arranged for Friday evenings. Below is a completed list of the committees having in charge of the cottage prayer meetings, and the district boundaries. Consult this list and note the number of your district. Then in the announcements of the meetings for Friday evening printed elsewhere, find where your district meets on Friday evening.

No. 1—Scioto Bridge to Madison Street.

Mrs. Agnes Ruel, 303 West Front street.
Miss Emma Dellert, 201 West Second street.
Mrs. Wm. Barbee, Second and Madison street.

No. 2—Madison to Jefferson St.

Mrs. Martha Adams, 206 West Second street.
Mrs. Charlotte Dellert, 201 W. Second street.
Mrs. Geo. W. Cross, 208 West Second street.

No. 3—Jefferson to Market St.

Miss Emma Back, 193 West Front street.
Mrs. Fred Legler, 186 West Second street.
Miss Ida Collins, 209 Madison street.

No. 4—Market to Court, Fourth to Front.

Mrs. Frank Brown, 609 Market street.
Mrs. Lavina Foster, Old Ladies Home.
Miss Lizzie Niell, 301 Market street.
Mrs. Wm. Schwartz, 303 Court street.

No. 5—Court to Washington, Fourth to Front.

Mrs. Fred Windel, 70 West Third street.
Mrs. Sara Ray, 213 West Front street.
Miss Mary Peebles, 49 West Second street.
Miss Kate Staumm, 172 West Third street.

No. 6—Washington to Chillicothe; Fourth to Front.

Mrs. MaMry Locher, 35 West Third street.
Mrs. Frank Rickey, 60 West Second street.

No. 7—Market to Court; Fourth to Seventh.

Mrs. Alice Gore, 403½ Court street.
Mrs. Emma Dennison, 135 West Sixth street.
Mrs. L. M. Ricker, 107 West Fifth street.
Mrs. Mary Kaylor, 215 West Third street.

No. 8—Court to Washington; Fourth to Seventh.

Mrs. J. N. Eason, 503 Washington street.
Mrs. Mary Boyles, 500 Court street.
Miss Margaret Miller, 47 West Sixth street.
Mrs. Clara Berthold, 118 East Fourth street.
Mrs. Alice Wallace, 70 West Fifth street. (8-9-10.)

No. 9—Court to Washington; Seventh to Ninth.

Mrs. Edgar Draper, 25 West Sixth street.
Mrs. Lulu Davis, 19 West Sixth street.
Mrs. F. J. Baumann, 39 West Sixth street.
Miss Lizzie Metzger, 26 West Sixth street.
Mrs. John Grimm, 21 West Sixth street.

No. 10—Market to Washington; Seventh to Ninth.

Mrs. J. M. Graham, 717 Washington street.
Mrs. Chas. F. Losh, 723 Court street.
Mrs. Edith Sherman, 33 West Fifth street.
Mrs. Minnie Klitch, 82 West Fifth street.

No. 11—Washington to Chillicothe; Seventh to Ninth.

Miss Mabel Hood, 30 West Fifth street.
Mrs. A. C. Burke, 26 West Fifth street.

No. 12—Court to Chillicothe; Ninth to Eleventh.

Mrs. Lydia F. Davis, 923 Washington street.
Miss Carrie Maule, 905 Chillicothe street.
Miss Amelia Williams, 27 West Ninth street.
Mrs. Melvina Wendel, 20 West Eleventh street.

No. 13—Front (both sides) to Sinton and Mill.

Mrs. Elizabeth Davis, 63 East Front street.
Mrs. Alice Griffen, 116 East Front street.
Mrs. Elizabeth McCall, 117 East Front street.
Mrs. Joe Parker, Front near Bond.
Miss Barbara Kramer, 29 East Front street.

No. 14—Chillicothe to Sinton; Second (both sides) to Third.

Mrs. Chas. Smith, 80 West Second street.
Mrs. J. A. Maxwell, 10 East Second street.
Miss Mayme Patton, 98 East Second street.
Mrs. Mary Young, 50 East Third street.

No. 15—Chillicothe to Sinton; Third to Fourth Street.

Mrs. F. Kemmerer, 63 East Fourth street.
Mrs. Wm. Doerr, 136 East Fourth street.
Mrs. Glen Moore, Fourth street (about 23.)

No. 16—Chillicothe to Sinton; Fourth to Gallia.

Mrs. John Wood, 121 East Fourth street.
Mrs. C. M. Howland, 45 East Fourth street.
Mrs. Alexander Lakeman, 404 Sinton street.
Mrs. Bernard Damon, 102 Gallia street.
Mrs. W. E. Evans, 416 Bond street.
Miss Ella Montgomery, Sinton, third door from Gallia.

No. 17—Chillicothe to John; Gallia to Seventh.

Mrs. Walter Bagby, 38 Gallia street.
Mrs. M. H. Shumway, 38 East Seventh street.
Miss Edna Marting, 79 East Seventh street.
Mrs. R. B. Cunningham, 509 John street.

No. 18—Chillicothe to Gay; Seventh to Ninth.

Miss Clara Sherman, 25 East Seventh street.
Mrs. Hattie Jenkins, 33 East Seventh street.
Mrs. J. A. Black, 811 Findlay street.

No. 19—Gay to John; Seventh to Ninth.

Mrs. W. H. Howard, 808 Gay street.
Mrs. John T. Becece, 36 East Eighth street.
Mrs. Geo. F. Thomas, Eighth and Findlay streets.

No. 20—Sinton to Union, both sides of Front to river.

Mrs. Anna Barber, 215 East Front street.
Mrs. Ruth Monk, 109 Sinton street.
Mrs. Amanda Stone, 514 Union street.

No. 21—Sinton to Union, Second street (both sides) to Third.

Mrs. Alice Clough, 190 East Third street.
Mrs. E. J. Meacham, 188 East Third street.
Mrs. Addie Lawson, 205 East Second street.
Miss Mayme Patton, 98 East Second street.

No. 22—Union to Offnere; Front (both sides) to river.

Miss Marion Reiley, 224 East Second street.
Miss Mary Reutinger, 284 East Second street.

No. 23—Union to Offnere; Second (both sides) to Third.

Mrs. Benjamin Hopkins, 284 East Third street.
Mrs. James Wilson, 284 East Second street.
Mrs. J. E. Williams, 231 East Second street.

No. 24—Sinton to Union; Third to Fourth.

Mrs. C. C. Mohl, 115 East Fourth street.
Mrs. Mary Musser, 247 East Third street.
Mrs. Alice A. Brown, 122 East Fourth street.

No. 25—Union to Offnere; Third to Fourth.

Mrs. Dr. Goodwin, Fourth St.
Mrs. Bell Bassett, 268 East Fourth street.
Miss Elizabeth Reinhart, 319 Offnere street.
Mrs. Mary Drennan, 261 East Third street.

No. 26—Sinton to Waller; Fourth to Gallia.

Mrs. Ida Anderson, 147 East Fourth street.
Mrs. Chas. Wagner, 143 East Fourth street.
Mrs. Isabella Thomas, 427 Waller street.
Mrs. Webb, 172 East Fourth street.

No. 27—Waller to Union; Fourth to Gallia.

Mrs. Maude Wales, 219 East Fifth street.
Mrs. W. W. Gates, Jr., 225 Gallia street.
Mrs. Margaret Lloyd, 174 East Fourth street.
Mrs. Anna L. Fee, Fourth and Waller.
Mrs. W. G. Williams, 222 Gallia street.

No. 28—Union to Offnere; Fourth to Sixth.

Mrs. J. P. Smith, 16 Union street.
Mrs. Mary Morgan, 423 Glover street.
Mrs. J. P. Warholt, 680 East Fourth street.

No. 29—Union to Offnere; Sixth to Gallia.

Mrs. O. W. Rice, 501 Glover street.
Mrs. L. C. Willis, 511 Glover street.
Mrs. Edgar Poffenberger, Sixth and Union.

No. 30—John to Waller; Gallia to Ninth.

Mrs. W. H. Smith, 127 Gallia street.
Mrs. Henry Hast, 714 John street.
Mrs. S. E. Fisher, 812 John street.
Mrs. Clara Johnson, 130 East Eighth street.
Mrs. P. E. Selby, 161 Gallia street.
Mrs. James Hager, 119 Gallia street.

No. 31—North Waller to Harvard and Gallia.

Mrs. Irving Drew, 199 Gallia street.
Mrs. Joseph Carlin, 817 Harvard street.
Mrs. Wm. Briggs, Waller St.
Miss Lula Newland, Harvard Place.

No. 32—Harvard to Offnere; Gallia to Ninth.

Mrs. W. C. Hartinger, 269 Gallia street.
Mrs. J. C. Stevens, Harvard street.
Mrs. T. M. Patterson, Ninth and Grimes avenue.
Mrs. Hattie Goings, Gallia St.

No. 33—Chillicothe (both sides) to Gay, Tenth to Fourteenth.

Mrs. Heisel, 1012 Chillicothe street.
Mrs. Albert Kalb, 72 East Eleventh street.
Mrs. Gertrude Scheid, 1215 Gay street.
Mrs. Chas. Freeman, 1203 Gay street.

No. 34—Gay to Findlay; Ninth to Eleventh.

Mrs. J. A. Black, 811 Findlay street.
Mrs. Dr. Fitch, 109 East Ninth street.
Mrs. N. Fish, Tenth and Findlay.

No. 35—Gay to Findlay, Eleventh to Thirteenth.

Mrs. Albert Wommie, 42 East Twelfth street.
Mrs. Laura Oakly, 1003 Findlay street.
Mrs. W. C. Reed, 69 East Eleventh street.

No. 36—Gay to Findlay; Thirteenth to Sixteenth.

Mrs. Mary Doerr, 6 Fifteenth street.
Mrs. Mary Roth, 1307 Findlay street.
Mrs. Nancy Edniston, 82 East Sixteenth street.
Mrs. Susie Brown, 83 East Fifteenth street.

No. 37—Findlay to Waller; Ninth to Tenth.

Mrs. Chas. Storck, 147 East Ninth street.
Mrs. John Daniels, 1106 Findlay street.
Mrs. Henry Amberg, 161 East Ninth street.
Mrs. Lolla Beckett, 138 East Twelfth street.

No. 38—Findlay to Waller; Tenth to Eleventh.

Mrs. May Walker, 129 East Tenth street.
Mrs. F. Gabler, 924 John street.

No. 39—Findlay to Waller; Eleventh to Twelfth.

Mrs. Ella Williamson, 149 East Eleventh street.
Mrs. Chas. Whitaker, 140 East Twelfth street.
Mrs. C. C. Coverston, 10 East Twelfth street.
Mrs. Chas. Kehrer, 134 East Twelfth street.

No. 40—Findlay to North Waller; Twelfth to Fourteenth.

Mrs. Sara Bickel, 97 East Twelfth street.
Mrs. Geo. W. Lile, Kinney St.
Miss Martha Huffman, 95 Fourteenth street.

No. 41—Findlay to Waller; Fourteenth to Sixteenth.

Mrs. Alice Bender, 81 East Fifteenth street.
Mrs. Bertha Doerr, 80 East Fifteenth street.
Bernice White, 93 East Fourteenth street.
Mrs. Chas. Starling, 154 East Twelfth street.
Miss Emma Hubert, 89 Fourteenth street.

No. 42—Findlay to Waller; Sixteenth to City Limits.

Mrs. Ed. Spray, East Seventeenth street.
Mrs. Chas. Bauer, 1711 Waller street.
Mrs. Wm. Overstreet, Eighteenth and Waller streets.
Miss Maude Hubbard, 1857 Waller street.

No. 43—Waller to Offnere; Ninth to Tenth.

Mrs. Clara Bowser, East Tenth street.
Mrs. Emma Kehrer, 916 Waller street.
Mrs. Louise Reeg, 229 East Ninth street.
Mrs. Helen Kerner, 240 East Twelfth street.

No. 44—Waller to Offnere; Tenth to Eleventh.

Mrs. Ida Turner, 260 East Eleventh street.
Miss Ruth Cook, 1014 Scott street.
Mrs. Maggie Burkhardt, 1021 Offnere street.

No. 45—Waller to Offnere; Eleventh to Twelfth.

Mrs. Florence McFarland, 1205 Offnere street.
Mrs. Tabetha Weatherwax, 229 East Eleventh street.
Mrs. Mary Lancaster, 243 East Eleventh street.
Mrs. Wm. Bihlman, 251 East Eleventh street.

No. 46—Waller to Union; Twelfth to Fourteenth.

Mrs. Eliza Anderson, 1307 Union street.
Mrs. Bertha Harris, corner of Twelfth and Union.

No. 47—Union to Offnere; Twelfth to Robinson avenue.

Mrs. Earl Puckett, 1306 Union street.
Mrs. S. J. Puckett, 1306 Union street.
Miss Julia Nickel, 208 East Twelfth street.
Mrs. Lulu Thompson, 1111 Offnere street.

No. 48—Waller to Offnere; Robinson to Seventeenth.

Miss Nellie Wood, 1510 Dewey avenue.
Mrs. Henry Heer, 1314 Offnere street.
Mrs. Chas. Zull, 1521 Offnere street.

No. 49-50—Seventeenth to Kinney's Lane, from Offnere west.

Mrs. Julia Taylor, 1719 Offnere street.
Mrs. Nancy Riley, Oakland avenue.
Mrs. Kate Gainsley, 1717 Waller street.
Mrs. Edith Pyles, 1606 Oakland avenue.
Mrs. Bess Pyles, 174 Seventeenth street.

No. 51—Offnere street, W. Jackson street, N. River, Lawson Run E.

Mrs. Lydia Funk, Jackson St.
Miss Nellie Prather, 360 Jackson street.
Mrs. John Book, Jackson street.

No. 52—Offnere Street W., Third N., first alley W. of Brown E., Jackson St. S.

Mrs. A. Z. Blair.
Mrs. W. B. Anderson, Rose Ridge.

No. 53—Offnere W., Fifth N., first alley W. of Brown E. Jackson S.

Mrs. John Lutz, 372 East Fifth street.
Mrs. J. I. Marsh, 328 East Fifth street.
Mrs. Effie Walker, 366 East Fifth street.
Mrs. H. H. Bostwick, 330 East Fifth street.

No. 54—Offnere W., Sixth N., Brown E., Fifth S.

Mrs. J. M. Williams, 447 East Fifth street.
Mrs. Minta Wilhelm, 387 East Fifth street.
Mrs. W. D. Horr, Fifth street.

No. 55—Offnere W., Gallia and New Eighth N., Brown E., Sixth S.

Mrs. Anna Kahmar, 307 East Sixth street.
Mrs. S. F. Bridwell, 331 East Seventh street.
Mrs. Sarah McDaniels, corner Brown and Seventh.
Miss Mary Hewitt, 352 East Sixth street.
Mrs. John Seymore, 364 East Sixth street.
Mrs. Virgil Jones, 409 East Sixth street.
Mrs. A. R. Struman, 382 East Sixth street.

No. 56—Offnere W., Tenth N. Lincoln E., Gallia S.

Mrs. W. C. Yeager, 329 East Ninth street.
Mrs. S. R. Crawford, 910 Offnere street.
Mrs. L. L. Beck, 314 East Ninth street.
Mrs. Damarin, 315 Gallia.

No. 57—Offnere W., Eleventh N., Lincoln E., Tenth S.

Mrs. W. R. Blackburn, 336 East Eleventh street.
Mrs. Lizzie Baker, 354 East Eleventh street.
Mrs. E. C. Marsh, 356 East Eleventh street.

No. 58—Offnere W., Twelfth N., Lincoln E., Eleventh S.

Mrs. S. M. Arthur, 336 East Twelfth street.
Mrs. Mary Sleight, 322 East Twelfth street.

No. 59—Offnere W., Robinson Ave. N., Lincoln E., Twelfth S.

Mrs. Douglas Miller, 324 East Twelfth street.
Mrs. Anna Bright, Twelfth and Offnere.
Mrs. Mendel Jones, 403 Twelfth street.

No. 60—Offnere W., Grant N., Lincoln E., Robinson S.

Mrs. John Sowers, 1333 Lincoln street.
Mrs. Bayless, 1405 Lincoln St.
Mrs. J. B. Craigmyle, 1408 Lincoln street.
Mrs. W. K. Dupre, 1326 Park street.
Mrs. H. B. Murray, 1427 Offnere street.
Mrs. J. F. Schmitt, 1711 Offnere street.

No. 61—Alley W. of Brown W., Fifth N., Campbell Ave. E., Jackson S.

Miss Ida Warman, 469 East Fifth street.
Mrs. Wm. Harley, 374 East Eleventh street.

No. 62—Brown W., Sixth N., Campbell Ave. E., Fifth S.

Mrs. J. Fowler, Adams and Seventh streets.
Mrs. L. Clausing, 608 Campbell avenue.
Mrs. T. B. Blake, Campbell avenue.

No. 63—Brown W., Eighth N., Adams E., Sixth S.

Mrs. Kate Loft, 455 East Seventh street.
Mrs. Nannie Musser, 386 East Seventh street.
Mrs. Ora Shonkwiler, 378 East Eighth street.
Mrs. Flora Banfield, 380 East Eleventh street.

No. 64—Brown W., Eighth N., Campbell E., Sixth S.

Mrs. E. W. Pfeiffer, 406 East Seventh street.
Mrs. Earl Reinfrank, 410 East Seventh street.
Mrs. Jennie Royse, 462 East Eighth street.
Mrs. Bruce Gruver, 469 East Sixth street.

No. 6—Junction of Gallia and Eighth W., Gallia N., Murray E., Eighth S.

Mrs. O. N. Smith, 821 Murray street.
Mrs. Kate Reisor, 820 Prospect street.
Mrs. Seel, 393 East Eighth street.
Mrs. Emma Hacquard, 382 Gallia street.

No. 66—Murray W., Gallia N., Campbell E., Eighth S.

Mrs. Hiram Martin, 818 Murray street.
Mrs. Robert Leightner, 477 East Eighth street.
Mrs. Joseph Hammon, corner Eighth and Campbell avenue.

No. 67—Lincoln W., Eleventh N., York E., Tenth S.

Miss Rosa Wendelken, corner Lincoln and Eleventh streets.
Mrs. Carl Sprecher, 330 East Eleventh street.
Mrs. E. E. Trimmer, 400 East Eleventh street.
Mrs. Clark Like, 396 East Eleventh street.

No. 68—Lincoln W., Twelfth N., York E., Eleventh S.

Mrs. Jacob Shola, 385 East Eleventh street.
Mrs. Dr. Robe, 319 East Eleventh street.
Mrs. E. J. Page, 365 East Eleventh street.
Mrs. James Alexander, 402 East Twelfth street.

No. 69—Lincoln W., Robinson N., Cor. Hutchins and Robinson Ave. E., Twelfth S.

Mrs. Al Leightner, 409 East Twelfth street.
Mrs. Wm. E. Belvin, 377 East Twelfth street.
Mrs. Jennie Hixon, 374 Twelfth street.

No. 70—Lincoln W., Highland N., Franklin E., Robinson S.

Mrs. Wm. Tumbelson, 390 Highland avenue.
Miss Della Held, corner Franklin and Highland avenue.
Miss Jennie Tynn, 308 Grant street.
Miss Nannie Dodds, 1415 Lincoln street.

No. 71—Lincoln W., Grant N., Franklin E., Highland S.

Mrs. Ella Chase, 303 Highland avenue.
Mrs. Benjamin Jones, Grant St.
Mattie Lynn, 368 Grant street.
Mrs. Lulu Baker, 400 Grant St.

No. 72—Greenlawn W., Clifford N., Franklin E., Grant S.

Mrs. Emory Rickey, 1505 Franklin street.
Mrs. W. D. Puckett, Logan St.
Miss Lucy Lynn, 1359 Park St.

No. 73—York W., Twelfth N., Hutchins E., Tenth S.

Mrs. Elizabeth Tatman, 413 East Eleventh street.
Mrs. John Diffen, 408 East Eleventh street.
Miss Ellen Sprouse, 410 East Eleventh street.
Mrs. Ed Bebee, 415 East Eleventh street.
Mrs. Lizzie Baker, 354 East Eleventh street.
Mrs. E. C. Marsh, 356 East Eleventh street.

No. 74—Franklin W., Highland N., Hutchins E., Robinson S.

Mrs. J. Fritz, 484 Highland.
Mrs. J. W. Jordan, 1222 Franklin street.
Mrs. Conrad Roth, 489 Robinson avenue.
Mrs. Gardner Burns, 494 Grant street.

No. 75—Franklin W., Clifford N., Hutchins E., Highland S.

Mrs. W. L. Leedon, 1604 Franklin street.
Mrs. S. P. Manley, 400 East Twelfth street.
Mrs. Mary Justice, 1412 Franklin avenue.
Mrs. Geo. R. Carson, 1610 Franklin avenue.

No. 76—Campbell W., Sixth N., Broadway E., Lawson and Jackson street.

Miss Ella Ressinger, 560 East Seventh street.
Mrs. Mary Davis, 582 East Sixth street.
Miss Eva Bussa, 554 East Fifth street.
Mrs. Etta Hilliard, 565 East Sixth street.
Mrs. Rose Wolfe.

No. 77—Campbell W., Eighth N., Broadway E., Sixth S.

Mrs. Minnie Black, 720 Campbell avenue.
Miss Agner Odel, 562 East Seventh street.
Mrs. John Bridwell, 673 East Sixth street.

No. 78—Campbell W., Railroad N., Lawson's Run E., Eighth S.

Mrs. Mary Davis, 628 East Ninth street.
Mrs. Frank Puckett, 618 East Ninth street.
Miss Cora Rhodes, 60 East Eighth street.
Mrs. U. E. Johnson, 610 East Ninth street.
Mrs. Dennis Thomas, 661 East Seventh street.

No. 79—Boundary W., Eighth N., Lawson's Run E., River S.

Miss Sarah Tilton, 637 East Seventh street.
Mrs. Albert Buckley, 636 East Eighth street.
Mrs. Lee Startzman, 604 East Eighth street.

No. 80—Hutchins W., alley between Eleventh and Twelfth N., Clay E., Railroad S.

Mrs. J. W. Atkinson Clay St.
Mrs. W. S. Haney, 1019 Clay street.
Mrs. Oliver Kennedy
Mrs. D. H. McElfresh, East Twelfth street.

No. 81—Hutchins W., Vinton N., McConnell to Clay below Robinson E., alley between Eleventh and Twelfth S.

Mrs. Mary Ball, 521 Robinson avenue.
Mrs. Mollie Tipton, 523 Robinson avenue.
Miss Mary Pfarr, 528 Vinton avenue.
Mrs. Myrta L. Knowles, 533 Robinson avenue.

No. 82—Hutchins W., Grant N., McConnell E., Vinton S.

Mrs. M. W. Brown, corner McConnell and Highland.
Mrs. Evan Vandevort,
Mrs. J. H. Pryor, 595 Highland avenue.
Mrs. Chas. Robbins, 511 Highland avenue.
Mrs. Jasper Newman, 1303 McConnell avenue.

No. 83—Clay W., Robinson N., Lawson E., Railroad S.

Miss Kathryn Yates, 569 Gallia street.
Mrs. J. Q. Adams, 586 Robinson avenue.
Mrs. Ida Rinner, 563 Eleventh street.
Mrs. J. S. Song.

No. 84—McConnell W., Vinton N., Summit E., Robinson S.

Mrs. Wm. McCarty, 1222 Grandview avenue.
Miss Alice McCarty, 544 Robinson avenue.
Mrs. C. P. Tracy, 1233 Grandview avenue.

No. 85—McConnell W., Grant N., Grandview E., Vinton S.

Mrs. John Dunn,
Mrs. Wash Williams, Grandview avenue.
Miss Edna Wilhelm, 1308 McConnell avenue.
Miss Lettie Adams, corner of Grandview and Vinton.
Mrs. Grace Eckhart, Grandview avenue.

No. 86—Grandview W., Grant N., Summitt E., Vinton S.

Mrs. E. S. Kent, 1307 Summitt street.
Mrs. John Martin.
Mrs. Thomas Eales.

No. 87—Grandview W., Home N., High E., Grant S.

Mrs. S. Alice Gray, 1424 Grandview avenue.
Mrs. O. Lawson, corner Summitt and Grant.
Mrs. O. D. Greene, 1419 Summitt.
Mrs. W. J. Foley.
Mrs. Fannie Moore.
Mrs. Sallie Owen.
Mrs. J. S. Cunningham, 1441 High street.

No. 88—Summitt W., Grant N., Mound E., Vinton S.

Mrs. Ida Monroe.
Mrs. A. L. Hartshorn, 1310 Summit street.
Miss Lizzie Conkle.
Mrs. A. R. Ramey, 1344 Summit street.

No. 89—Mound and High W., Home St. N., Spring E., Vinton S.

Mrs. Joseph Mitchell.
Mrs. H. Price, 1334 Center St.
Mrs. J. N. Marshall, 1322 Mound street.
Mrs. Ailstock, Center street.
Miss A. Kidd, 1312 Center St.
Mrs. M. F. Pierson, 1326 Center street.

No. 90—Hutchins E., Kinney's Lane N., alley between Timmonds and Grandview E., car line (Home St.) S.

Miss Verena Graham ,1805 Timmonds.
Mrs. Ella Hitchcock.
Mrs. Mamie Erwin, Timmonds and Home.
Miss Belle Burton, Timmonds and Nineteenth.

No. 91—Alley between Grandview and Timmonds W., north to Micklethwaite's, east to creek, south to Home.

Mrs. Sam Kinsey.
Mrs. Chas. Thomas, Eighteenth street.
Mrs. Noah Kearns, Lawson and Home.
Mrs. Lucy Lockhart, Home St

No. 92—Lawson and Summit W., Vinton N., alley and Munroe E., Gallia S.

Mrs. Dr. Smith, 601 Robinson avenue.
Mrs. Rosa Barton, corner Vinton and Summit.
Mrs. Zella Henson, 630 Vinton avenue.
Mrs. Chabot.
Miss Mae Summers, 613 Robinson.

No. 93—Munroe and alley on W., Vinton N., Park E., Gallia S.

Mrs. Rosa Mooney.
Mrs. Wm. Simons, corner Vinton and Young streets.
Mrs. Luella Bennett, Munroe street.
Mrs. Wm. Light, 1360 Park avenue.

No. 94—Lawson's Run W., Ninth N., Kendall Ave. E., Ohio river S.

Mrs. John Hale, 714 East Eighth street.
Mrs. Chas. Russell.
Mrs. Minnie Rickey, Kendall avenue.

No. 95—Lawson's Run W., Gallia N., N. & W. property E., Ninth S.

Mrs. Bertha Wheeler.
Mrs. J. McNamara.
Mrs. Sallie Spriggs, 1333 Lincoln street.

No. 96—Lawson's Run W., city Limits N., Brewery Hollow E., Gallia S.

Mrs. Mayme Urban.
Mrs. A. Southworth, Kenyon street.

No. 97—Linden W., City Limits N., Brewery Hollow E., Gallia S.

Mrs. Sarah Warnock, 1120 Kenyon street.
Mrs. Pugh.

Nos. 98-99-100 — Terminals.

Mr. Geo. Sprouse.
Mrs. Oscar Heaberlin.
Mrs. Isadore Farnish.
Mrs. Frank Coe.
Mrs. John Chick.
Mrs. M. C. Bruce.
Miss Anna Caster.
Mrs. Carrie Wilson.

NEW BOSTON.

Section 1.

Mrs. Louise Elihoff.
Mrs. Ernest Artiss.
Mrs. Wm. Hassolman.

Section 2.

Mrs. Florence O'Neal.
Mrs. Ida Fitch.
Mrs. Albert Griffin.

Section 3.

Mrs. G. A. Waller.
Mrs. S. M. Nelson.
Mrs. Virginia Wren.

Section 4.

Mrs. Frank Grant.
Mrs. John Cautley.
Mrs. L. J. Pollard.

Section 5.

Mrs. John Carver.
Mrs. Harley Slack.
Mrs. Prebble.

Falling Hair

Easy to Stop it and Make it Lustrous and Beautiful.

If your hair is falling out; if you have dull unattractive hair, or if you need a daily hair dressing, read what Mrs. Hettie Hedgman, of Nelsonville, Erie county, Ohio, writes June 3, 1910, about Parisian Sage:

"I used Parisian Sage for falling hair and find it the finest thing I ever heard of. My hair was falling out by combfulls, and I could run my fingers through it and they would hang full of loose hair. I washed my hair and got a bottle of Parisian Sage and used two applications, and I could see a great difference. My hair was lustrous and nice and had almost stopped falling out, and by the use of one more bottle it stopped altogether."

For women, for men or for children Parisian Sage is without any doubt the finest preparation for the hair. It is guaranteed by Wurster Bros., to stop hair from falling; to eradicate dandruff and stop itching scalp in two weeks, or money back. It is a most daintily perfumed and refreshing hair dressing, free from grease or stickiness, and ought to be in every home where every member of the family could use it daily. Large bottle 50 cents at Wurster Bros., and druggists everywhere. The girl with the Auburn hair is on every package.

HAGER'S CARNATION CREAM

For Chapped Hands, Skin and a good preventative in rough weather.

JAS. A. HAGER.
The Druggist,
Corner Gallia and John.
Home Phone 905.

ELECTRIC SHOE REPAIR SHOP

Gallia St. Opp. Fire Dept.
Sample Shoes at less than factory prices.
PHONE B 1098.

Colored Post Cards Free.

Not Cheap Trash, But Ten Beautiful Ones.

I want to send free to 100 readers of the Times 10 beautiful colored post cards, all different without any advertising on them whatever. There is no fake about this offer.

I do it because I want people to know that when they want handsome cards, no matter what kind, they can get them from me at manufacturers' prices. I send you this assortment just to show you the high grade cards I carry. All I ask is that you send me 4 cents in stamps to cover postage. Address C. T. Johnstone, Pres., Dept. A-334, Rochester, N. Y.

A Complete Drug Store

That is just what we have here—one to which you can come for anything in the druggist's line and not be disappointed.

A great stock!

Yes; ten thousand and one different articles. Some are called for fifty times a day; others once or twice a year.

But we must have them all, because you expect to find them here.

Proprietary medicines of all kinds. Toilet and sanitary articles in great abundance and variety.

All prescriptions filled with accuracy by graduate pharmacists of long experience.

WIN NYE
Fourth and Chillicothe.

UNDERTAKING

Calls attended to day or night. Home phone 211. Bell 331 R.
GEORGE PFEIFFER,
ANNA PFEIFFER,
Lady Assistant.
Eighth and Chillicothe.

FOR THE FINEST DRUGS GO TO MILLER'S PHARMACY

Cor. Ninth and Waller Sts. Near N. & W. Ry. Depot.

$1.00 COUCH COVERS AND PORTIERES FOR 69c

JOHN VOELKER & CO.

that the best place to get your winter suit and overcoat built to your measure is at

Schwartz's

Tailors, Hatters and Furnishers,
Fourth and Chillicothe Sts.
Heart of Portsmouth.

CHESTER A. KERR,
Merchant Tailor,

917 Offnere. Home Phone B 740
Special attention given to dry cleaning, pressing and repairing.

Headquarters for Good Country Butter.

We can furnish you with all the butter and eggs you want.

A. W. STAIGER,
Ninth & Offnere Sts.

THE INTERSTATE TRANSFER AND STORAGE COMPANY.

Omnibus and Baggage Transfer to and from all Trains and Boats, day and night. Moving Vans and Storage. Hauling of every description. All grades of Coal. Both Phones.
Office Second and Jefferson Sts.
Portsmouth, Ohio.

Highest prices paid for old Furniture and Stoves.

G. W. LIFE & CO.,
72 West Second St.
Home Phone 493.

This is Where We Are At

109 GALLIA AVENUE.

Here you can hear every style of music from Rag-time to Grand Opera, and from the vaudeville artists to Grand Opera Stars. Call in.

KAY GRAHAM CO.

WHERE SUNDAY PRAYER MEETINGS WILL BE HELD DURING NEXT FEW WEEKS

One of the great features of the preparation for the Sunday meetings is the series of one hundred simultaneous cottage prayer meetings which are to be held on Tuesday and Friday evenings for the next three weeks, beginning this week, Friday, December 9th. Meetings have already been arranged for in ninety districts. These will begin at 7:30 o'clock and will last one half hour. Meetings will be begun promptly at the hour appointed in each district. The boundaries of the districts are printed elsewhere. They will be known by number. At each meeting the place of the next meeting will be announced and also through the papers. The districts below have already arranged for meetings, and there is given the number of the district and the place of the first meeting Friday evening. Others not yet arranged for will appear in the papers of Wednesday and Thursday. These meetings are open to everyone. Every Christian is urged to attend the meeting of his district. These meetings will be the dynamo of the great movement. It is urged that all invite friends and neighbors to attend. Consult the list of district boundaries printed for the district in which you live:

—Meetings—

Dist.
1. Mrs. Agnes Ruel, 303 Front street.
2. Mrs. George Cross, 208 West Second street.
3. Mrs. Hill, 173 West Front street.
5. To be arranged.
6. Mrs. Rickey, 80 West Second street.
7. Mrs. Gore, 403 1-2 Court street.
8. Mrs. Eason, 503 Washington street.
9. Rev. F. J. Bauman, 27 West Sixth street.
10. Mrs. Chas. Losh, 725 Court street.
11. Miss Mabel Hood, 30 West Eighth street.
12. Miss Maney, 905 Chillicothe street.
13. Mrs. McCall, 117 East Front street.
14. Mrs. J. A. Maxwell, 10 East Second street.
15. Mrs. W. H. Doerr, 136 East Fourth street.
16. Mrs. C. M. Howland, 45 East Fourth street.
17. F. L. Marting, corner Seventh and Findlay streets.
18. Miss Holland, East Eighth street.
19. Mrs. W. H. Howard, 808 Gay street.
20. Mrs. Barber, 141 West Sixth street.
21. Mrs. B. H. Williams, 139 East Third street.
22. To be arranged.
23. Mrs. Ben Hopkins, 284 East Third street.
24. To be arranged.
25. Mrs. Drennen, 261 East Third street.
26. Mrs. Wagner, 143 East Fourth street.
27. Mrs. Wales, 219 East Fifth street.
28. Mrs. J. P. Smith, 516 Union street.
29. Mrs. C. M. Price, 501 Glover street.
30. Mrs. W. H. Smith, 127 Gallia avenue.
31. Mrs. Briggs, Waller street.
32. Mrs. J. S. Stephens, 810 Harvard street.
33. Mrs. Chas. Freeman, 1203 Gay street.
34. Mrs. J. A. Black, 811 Findlay street.
35. Mrs. N. Fish, 929 Findlay street.
36. To be arranged.
37. Mrs. Chas. Storck, 147 East Ninth street.
38. May Walker, 129 East Tenth street.
39. Mrs. Chas. Kehrer.
40. Miss Martha Huffman, 95 East Fourteenth street.
41. Mrs. C. Starlin, 154 East Twelfth street.
42. Mrs. Starlings, 154 East Twelfth street.
43. Mrs. Joseph Kerner, 24 East Twelfth street.
44. Mrs. Maggie Burkhart, 1021 Offnere street.
45. Mrs. E. B. Lancaster, 243 East Eleventh street.
46. To be arranged.
47. Mrs. Earl Puckett, 1306 Union street.
48. Mrs. Henry Heer, 1413 Offnere street.
49. To be arranged.
50. Mrs. George B. Morris, 178 Seventeenth street.
51. Mrs. Prather, 360 Jackson street.
52. To be arranged.
53. Mrs. John Lutz, 572 East Fifth street.
54. Mrs. Oscar Wilhelm, 387 East Fifth street.
55. Mrs. Mary Hewitt, 352 East Sixth street.
56. Mrs. R. Crawford, 910 Offnere street.
57. Mrs. E. C. Marsh, 355 East Eleventh street.
58. Mrs. Arthurs, 336 E. Twelfth street.
59. Mrs. Miller, 224 East Twelfth street.
60. Mrs. Joseph Craigmiles, 1708 Lincoln street.
61. Mrs. R. E. Mitchell, 249 East Seventeenth street.
62. Mrs. L. Clausing, 608 Campbell avenue.
63. To be arranged.
64. Mrs. Earl Reinfrank, 410 East Seventh street.
65. C. V. Smith, 821 Murray street.
66. Robert Leichner, 447 East Eighth street.
67. Mrs. Mary Woodruff, 558 East Seventh street.
68. Mrs. E. G. Page, 305 East Eleventh street.
69. Mrs. W. E. Beloin, 377 East Twelfth street.
70. Miss Della Held, 396 Highland avenue.
71. Mrs. J. C. Sears, 347 Grant street.
72. Mrs. E. P. Rickey, 165 Lincoln street.
73. Mrs. John Diffen, 408 East Eleventh street.
74. J. W. Jordan, 1222 Franklin street.
75. Mrs. Mary Justice, 1412 avenue.
76. Mrs. John Bridwell, 573 East Sixth street.
77. Mrs. Hilliards, 512 East Sixth street.
78. Mrs. Cora Rhodes, 560 East Eighth street.
79. Mrs. Buckle, 636 East Eighth street.
80. Mrs. Emma McElfresh, 521 East Eleventh street.
81. Mrs. Alfred Buckley, 636 East Eighth street.
82. Mrs. M. W. Byrop, 1144 McConnell avenue.
83. Mrs. J. Q. Adams, 588 Robinson avenue.
84. To be arranged.
85. Mrs. Williams, 1319 Grandview avenue.
86. Mrs. Kerst, 1301 Summit avenue.
87. Mrs. Gray, 1424 Grandview avenue.
88. Mrs. Monroe, High street.
89. Mrs. Harrison Price, 1334 Center street.
90. Mrs. George Graham, 815 Timmonds avenue.
91. Mrs. George Sprouse, 558 Fifteenth street.
92. Mrs. Zella Hanson, 630 Vinton avenue.
93. Lucila Bennett, 114 Monroe street.
94. Mrs. C. E. Rickey, 1023 Kendall avenue.
95. Mrs. Joseph Namded, 926 Walnut street.
96. Mrs. Mayme Irvin, East Gallia avenue.
97. To be arranged.
98. Mrs. Hesberlin, Terminals.
100. Mrs. Fornash, Terminals.

—New Boston—

Sec.
1. At home of Mrs. Elhoff.
2. At home of Mrs. O'Neal.
3. At home of Mrs. S. M. Nelson.
4. At home of Mrs. Pollard.
5. At home of Mrs. Harley Slack.

MR. SELBY IS IN PICTURE

The National Cash Register, a weekly publication in the interests of the agents and customers of the National Cash Register Company, of Dayton, contains in its issue of December 3d, a picture of seven prominent manufacturers who visited the plant in Dayton recently, among whom was George D. Selby, president of the Selby Shoe Company. Others in the group picture are Col. George Pope, president of the Pope Manufacturing Company, Hartford, Conn.; J. P. Bird, general manager of the National Association of Manufacturers, New York; G. A. Raney, of the International Harvester Company, of Indianapolis; H. B. Joy, president of the Packard Motor Car Company, of Detroit; H. S. Chamberlain, president of the Rome Iron Company, of Chattanooga, Tenn., and C. S. Brantingham, president of the Emerson-Brantingham Co., of Rockford, Ill.

These gentlemen were taken through the big plant at Dayton and took luncheon in the officers' club. They listened to the lecture in the factory and explanation of the big works and spent the greater part of the day, Saturday, December 2d, in investigating the manufacture of cash registers.

Returned to Cincinnati

J. B. Lindeman returned to Cincinnati on Tuesday, after a brief visit to Charles Cronin and family, of Clifford street. Mr. Lindeman was one of the passengers on the belt line car that was struck by an N. & W. freight train at the Findlay street crossing Sunday night.

PILES CURED IN 6 TO 14 DAYS
PAZO OINTMENT is guaranteed to cure any case of Itching, Blind, Bleeding or Protruding Piles in 6 to 14 days or money refunded. 50c

TRAVELING MAN HAS GONE WITH NEW FIRM.
Mr. Roy Higgins, of Bainbridge, O., has resigned his position as traveling salesman for the Midland Grocery Co., of Washington C. H., O. He has accepted a similar position to travel the Scioto Valley for the Isaac Eberly Co., of Columbus. He gets a much nicer territory and a nice increase in salary. The change takes place Jan. 1.

Mr. Higgins is well known in this territory and his many friends wish him success in his new field.

Autos Will Be Cheap.
There promises to be considerable competition in the field of auto livery by the opening of spring, several local automobile dealers and others making plans to place delivery wagons and taxicabs on the streets.

MAKING GOOD

There is no way of making *lasting* friends like "Making Good"; and Dr. Pierce's medicines well exemplify this, and their friends, after more than two decades of popularity are numbered by the hundreds of thousands. They have "made good" and they have *not* made drunkards. A good, honest square-deal medicine of known composition is

Dr. Pierce's Golden Medical Discovery.

It still enjoys an immense sale, while most of the preparations that have come into prominence in the earlier period of its popularity have "gone by the board" and are never more heard of. There must be some reason for this long-time popularity and that is to be found in its superior merits. When once given a fair trial for weak stomach, or for liver and blood affections, its superior curative qualities are soon manifest; hence it has survived and grown in popular favor, while scores of less meritorious articles have suddenly flashed into favor for a brief period and then been as soon forgotten.

For a torpid liver with its attendant indigestion, dyspepsia, headache, perhaps dizziness, foul breath, nasty coated tongue, with bitter taste, loss of appetite, with distress after eating, nervousness and debility, nothing is as good as Dr. Pierce's Golden Medical Discovery.

It's an honest, square-deal medicine with all its ingredients printed on bottle-wrapper—no secret, no hocus-pocus humbug, therefore *don't accept a substitute* that the dealer may make a little bigger profit. *Insist* on your right to have what you call for. Don't buy

Dr. Pierce's Favorite Prescription

Expecting it to prove a "cure-all." It is only advised for woman's *special* ailments.

It makes weak women strong, sick women well. Less advertised than some preparations sold for like purposes, its sterling curative virtues still maintain its position in the front ranks, where it stood over two decades ago.

As an invigorating tonic and strengthening nervine it is unequaled. It won't satisfy those who want "booze," for there is not a drop of alcohol in it.

Dr. Pierce's Pleasant Pellets, the *original* Little Liver Pills, although the first pill of their kind in the market, still lead, and when once tried are ever afterwards in favor. Easy to take as candy.

A CHRISTMAS PRESENT
That would be acceptable for the distant friend or relative would be The Times for the six weeks Billy Sunday will be here, beginning January 1st.

We will mail The Times to any address in the United States for that period for 50 cents cash in advance.

W.B. Reduso CORSETS
GUARANTEED to REDUCE from 1 to 5 inches
ALL DEALERS $3.00 UPWARD
WEINGARTEN BROS, Makers, Broadway & 34 St. N.Y.

THE MAN WITH A COLD
is a nuisance to others as well as a sufferer himself. He is inexcusable when he can find so many excellent remedies at the Red Cross pharmacy. True, if he has asthma, it's doubtful if he can obtain a perfect cure. But it's rather late for asthma, and there is relief for even that annoying ailment. Stop sneezing and coughing. Stop at the Red Cross and get something to help you out.

RED CROSS X PHARMACY.
Seventh and Chillicothe Sts.

WALK-OVER SHOES

Best For The Money

The makers of WALK-OVER shoes haven't any monopoly either on the best leather, the best lasts or the best shoemakers and they don't want you to think so.

They do claim, however that WALK-OVER shoes are still the best shoes made for the money and they are proving it daily. Have you ever been shown?

Prices $3.50, $4.00, $5.00

Weber's Shoe Store
503 Chillicothe St., on the Square.

Winter Flower Bulbs!

HYACINTHS,
TULIPS,
NARCISSUSES,
CROCUSES,
AND
CHINESE
LILLIES

Wurster Bros.
419 Chillicothe Street.
The Rexall Store

BUSTER BROWN READ BETTER THAN EVER BUY IT.
Save Labels.

Keep Your Skin Soft
And smooth by using Chap-a-Lac. Nothing better for chapped hands and lips. It is soothing, healing and antiseptic.
Prepared and recommended by
The Pure Drug Co.
The only Drug Store in the Turley Block.

For Reliable Plumbing Gas Fitting Steam Heating
and Electrical Wiring, Lamps and Material call on
The Tritscheller Co.

We Are Handling Furniture!

these days that is finer than anything we believed could be sold for the money. See our new dining room chairs, tables, china closets, etc. They are as fine examples of furniture making as you can find anywhere at any cost. Yet a visit here will simply amaze you by the modesty of our prices.

The East End Furniture Co.
1009-11-13 Lawson, Simpson Block.

Has Moved!
You will find
R. P. Seiler's
Piano Store
in the Kendall Building Seventh and Chillicothe Streets, next door to the Gas office.
R. P. Seiler
Only Reliable Home Piano Store.

Whitman's Chocolates
A fresh lot of Whitman's Famous Chocolates and confections just received. Try Whitman's "Instantaneous" Chocolate.
Very Respectfully,
The Fisher & Streich Pharmacy
PHIL M. STREICH, Prop.
Opposite Postoffice.
Phone 41.

Norfolk & Western
Schedule in Effect Oct. 2, 1910.

Kenova District—Eastbound.
No. 18, Daily ..... 7:00 a. m.
No. 16, Daily ..... 11:42 a. m.
No. 32 Daily, ex. Sun... 7:28 p. m.
No. 4 daily, fast train 12:01 a. m.

Columbus District—Westbound.
No. 3, Daily, fast train 3:45 a. m.
No. 33, Daily, ex Sun. 7:25 a. m.
No. 15, Daily. .. .... 3:20 p. m.

Cincinnati District.
No. 23 daily, fast train 4:00 a. m.
No. 35, Daily, ex. Sun. 7:30 a. m.
No. 37, daily .. .... 2:20 p. m.
No. 25, Daily, fast train 3:25 p. m.

Pullman sleepers and N. & W. cafe dining cars on all through trains.

For further information, apply to S. B. Adams, Passenger Agent, 420½ Chillicothe street. Telephone 47 Home. Bell 67.

Chesapeake & Ohio Ry.
Schedule subject to change without notice

TIME TABLE
In effect Oct. 9, 1910.
West Bound
No. 1 daily, fast train..7:14 a. m.
No. 3 daily, fast train..1:54 p. m.
No. 7 daily, local .....2:20 p. m.
No. 5 daily, fast train . 4:33 a. m.
No. 17 d'ly ex Sun local 7:14 a. m.

East Bound.
No. 2 daily, fast train..2:44 p. m.
No. 4 daily, fast train..11:43 p. m.
No. 6 daily, local ....11:31 a. m.
No. 8 daily, fast train . 10:31 p m
No. 16 d'ly ex. Sun local 7:23 p. m

Ticket office, 126 Market street, Washington Hotel. Both phones.
D. A. GRIMES, Agt.
J. L. ELLET, A. G. P. A.
Cincinnati, Ohio.

FRESH HOME MADE KRAUT
THE MODEL GROCERY

YOUR FOOT
Deserves the best that means of course,
EXCELSIOR SHOES
Made at home and sold on the closest margin.
Blue Front,
GEO. MUNION, Propr.
292 Gallia St.

Xmas Greetings

Every Minute Counts to Christmas and Counts Here

The next 17 days will be the busiest days of the whole year. We have planned to make this season's holiday service the best you have ever known. Whether winter apparel, home furnishings or the things you buy for gifts those who depend on Bragdon's are assured of full satisfaction.

BRING YOUR CHRISTMAS NEEDS TO BRAGDON'S "THE CHRISTMAS STORE."
JUST 16 MORE DAYS FOR CHRISTMAS SHOPPING. A FEW SUGGESTION IN GIFT CHOOSING.

HANDKERCHIEFS.
Make splendid gift offerings. All sorts of Handkerchiefs. Initial and plain.

UMBRELLAS
A present that is always appreciated. Vast assortment for Men, Women and Children mounted on new handles at ..... 48c to $5.00

LEATHER BAGS
Vast collection fresh from the makers at .. .... 48c to $6.50

FANCY LINEN PIECES
SQUARES AND SCARFS
TABLE LINENS
BED SPREADS,
BLANKETS,
COMFORTS,
ROOM SIZE RUGS,
PICTURES,
VASES.
suspenders in Xmas Boxes. Men's Fancy 4-in-hand Ties in Xmas Boxes. Men's Fancy
FANCY SOCKS,
MUFFLERS,
MILITARY SETS,

BRUSH SETS,
SHAVING SETS,
SMOKER SETS,
WOMEN:—
Fancy Collars, Ties and Jabots in Xmas Boxes. Fancy Belts and Beltings.
LACE COLLARS,
KID GLOVES,
JEWEL CASES,
TOILET SETS,
MIRRORS,
SILK SCARFS,
FURS, MUFF AND SCARFS,
COAT SUITS,

Who is the Most Popular Young Lady in Scioto County ?
Now is the time to enter the contest, every lady eligible. Every 10c purchase entitles you to a vote. Who will get the $500.00 upright Piano for a Xmas present?

Those That Head The List
1. Lena Tener
2. Lula Bertram
3. Nellie Gulker
4. Ethel Rau
5. Elva Adams
6. Gertrude Billian
7. Francis Sholpman
8. Francis Bennett
9. Martha Conley
10. Elizabeth Geher
11. Letha Barr
12. Mrs. Katie White
13. Lorene Smith
14. Mildren Robbins

Shop early in the week, early in the day, for satisfaction shop at Bragdon's. We never have nor neer will permit any one to under-sell us.

THE BRAGDON DRY GOODS COMPANY
MASONIC TEMPLE, FOURTH AND CHILLICOTHE STREETS. "THE STORE ACCOMMODATING."

EVENING TIMES SPORTS

Tout Morford As Champion Of Cincinnati

Since Col. Bill Morford has gone to Cincinnati, he has not only attained his reputation of being a perfect gentleman, but through his consistent work as a bowler has stamped himself as being one of the leading ten pin knights of the Queen City. He has reached such a state of perfection that the "Rounder," the official organ among bowlers, has tipped him off as the coming champion of Cincinnati, and suggests that the Colonel roll for that honor. Bill's friends in Portsmouth, will be willing to lay a few odds on him should he engage in such a feat. He is steady, reliable and does not know what it is to become flustered. He would put every ounce of his 190 pounds heft into such a match and would roll his head off to win.

This week's issue of the "Rounder" said:

"Dolph Hurth has had a challenger for the city championship that proved to be anything but a strong man. Now we want to hand him a quiet tip on a bowler that we think would certainly give him a run for his money. Billy Morford, is the man we refer to. The one-armed wonder, besides being a good bowler, is a seasoned veteran. One of those kind that has been through just such contests as this, and therefore wouldn't need any props to hold him together. To our notion Bill would hold his own against any of them. And then consider the advertisement he would receive. A one-armed wonder, and a south-paw at that, would bring the biggest crowd on record, and no mistake about it. Try them one more barrel, Dolph."

PORTSMOUTH SPARKLING ALE.
The best winter drink. Now ready for delivery. $2.25 per case.
A. G. SPRIGGS,
Catlettsburg, Ky.

A baby daughter was born to Mr. and Mrs. Clarence Lorey of Gallia street Monday night.

Ho! Hunters and Sportsmen

We have just put in a complete line of goods to equip you completely and satisfactorily.

SHOT GUNS, RIFLES, AMMUNITION, HUNTING CLOTHES, COATS, LEGGINGS, POUCHES AND BAGS, RODS, FISHING TACKLE ETC.

Foot Ball Supplies

SWEATERS, JERSEYS, KNEE AND NOSE GUARDS, AND EVERY NECESSARY AND ALL FROM SPAULDINGS.

LINCK & ROTH
420 Chillicothe Street.

JACK JOHNSON PLANS A CLUB FOR CHICAGO

Chicago, Ill., Dec. 6.—Tired of being arrested for scorching as his only relaxation between fights and law suits, John Arthur Johnson, heavyweight champion, plans to break into the limelight as the promoter of a new fight and wrestling club here, which, if it comes through, he will run on the lines of straight membership.

Johnson is negotiating here for the purchase of a hall as the home of the Johnson Club to be. "My idea," said Johnson today, "is to attempt to revive boxing in Chicago and to give people a chance to see athletic entertainments at a fair rate. I do not believe there is any law which can prevent contests held on this plan. I would also like to pull off a few wrestling matches. I intend to get busy at once and endeavor to form the club."

Shake Up In the Cubs

Charley Murphy says that he is going to the meeting next week, prepared to make several trades of players. He and Manager Chance have decided upon who is to go and who is to stay, but Murphy will name no names. He says he will trade any of his men, if he gets valued received for them and some of the old men may go. Murphy says the Cubs will be in the race next year.

The Cubs seem to be due for a general shaking-up.

BULLET WAS FOUND IN SMITH'S BED ROOM

Victor Smith found a bullet in a bed room at his home, corner of Tenth and John, a broken window showed how it had gotten there. He complained to the police.

George A. Ditty Camp, Woodmen of the World, will give a big turkel roast at New Boston, Saturday night.

Marion Writer Praises Childs

Marion, O., Dec. 7.—With managers selected for most of the teams and the league's most successful season far in the rear, Ohio Staters are today getting things into shape for the 1911 season, which promises much from both financial and artistic standpoints.

Pete Childs, pilot of the champion Portsmouth crew, is to lead again, and advices reaching here from Portsmouth indicate that Pete is about ready to open the season any time the weather permits. Childs will have full sway this year in picking his athletes, and, having such a good bunch left from last season, he should give the Portsmouth fans some mighty fine sport and perhaps another pennant.

At Chillicothe the drafting of Jack Haley cast the fans into the realms of gloom, from which they should have quickly emerged when the management got hold of Zeke Wrigley, who was angling for the berth at Marion. Wrigley should make a far better leader than Haley and a valuable man on the team as well. Chillicothe had a strong team at the close of last season, and, with Wrigley to lead and a few new faces, the Infants of 1910 will make a bid for the pennant. Down there they are already making wagers that Portsmouth will have to take Chillicothe in the coming race.

Al Newnham is to manage again at Lima, and there is no denying the fact that Newnham did well last season. His team suffered more from injury and sickness than any other, yet was one of the up-there teams, all the way and made a splendid bid for the bunting. There is some chance of the business men buying out the Columbus club's interest in the Lima franchise. In this the other teams of the league have no part.

With practically all Marion people wondering who will be the Digger leader for next season, the management Saturday announced that without doubt Joe Lewis will be back at the helm again, and at the head of one of the best team that ever represented Marion.

This announcement created not a little surprise, as Lewis left here with a statement that he did not wish to return as manager. Ossie Schreck, who finished the season with Marion, was spoken of as a successor to Lewis. Bill Johnstone, Wrigley and others were being given consideration. As the time approached for the annual meeting of the club, Lewis sent word that he would like to reconsider his determination to quit the game and assured the directors that, if elected, he would accept the management again.

In view of the fact that Lewis has done very well with the two teams he has had charge of, the owners feel that he should have another opportunity, and his election will occur in a very short time.

Hank O'Day will again be in charge at Newark, but it would take a good guesser to name the Lancaster leader, that is, the one who will have charge at the opening of the season. Owner Ruff is one likely to make many changes, and it is unlikely that he will give the public any of his plans during the winter. Lancaster is promised a strong team by the magnate, however.

PORTSMOUTH SPARKLING ALE.
The best winter drink. Now ready for delivery. $2.25 per case.
A. G. SPRIGGS,
Catlettsburg, Ky.

CHALLENGE IS ACCEPTED

The challenge issued Tuesday by Curley McCall, a local wrestler, to meet any person in the city on the mat brought Jack Rice to the front with an acceptance and the prospects are seemingly bright for lovers of the wrestling game in Portsmouth seeing these two husky lads in action soon. Rice informed The Times Wednesday that he would not only be glad to have an opportunity to show his superiority over McCall but is anxious to meet him at any time and place to arrange for the match. He insists, however, that the bout be pulled off within three weeks and for a side bet of $100 or any part of that sum over $25, in addition to the winner taking the entire gate receipts. "It is now up to McCall," said Rice, "and if he means business let him post his money with the Sporting Editor of The Times and I will cover it immediately."

Hunter Got His Contract

Fred Hunter, Chillicothe ball player, is in the city and stated Wednesday that he had received his contract from Pittsburg of the National League. He refused to discuss the terms, but stated that he had not as yet signed the document. Hunter never was known to sign his contract in a hurry and it is quite likely he will not break his custom with the Pirates.

To Play With Shoemakers

Earl Smith was signed to a next season's contract by President Gableman of the Portsmouth baseball club Wednesday morning.

Smith played first base for the River City team last season and is regarded as one of the most promising young players in the city. He is a son of ex-Policeman Pete Smith.

GOT LARGEST POOL BALLS 14 & 15

Charley Moll, president of the Wisconsin league, stands for this baseball yarn: "A certain shortstop who had been in my league for some time had a grudge against one of my best umpires. In a game last summer the umpire was to officiate and the player was to take part for one of the contending teams.

"Before the game the player was making his brags about what he was going to do to the umpire if the official started anything. There was nothing started, however, and after the game he was telling some of his mates that it was a good thing for the umpire that he did not start any rumpus.

"I was prepared for him if he ever had started on me, for I had two pool balls in my pocket, and they were the largest that I could find, for I picked out the 14 and 15."

James Pearce To Head P. H. S. Team

The honor of captaining the 1911 P. H. S. football team was conferred upon James Pearce, sophomore, Wednesday, when the members of the 1910 team who had made their letters met at the High School building and elected Mr. Pearce to the captaincy. Mr. Pearce, who was present, accepted the responsibility and stated that he together with the assistance of the coaches, hoped to recruit a team that would maintain the splendid reputation made by P. H. S. on various gridirons. Mr. Pearce was elected to the position unanimously and richly deserves the distinction. He played guard and end on the 1910 squad and expects to hold down the position of end in the season yet to come.

At the meeting Prof. Creveling, athletic instructor, conferred the letters to those members of the 1910 team who had earned them. In this connection it is proper to state that before a player could receive his letter it was necessary that they play five full halves outside of the first contest, (which is considered a practice game) and must play at least a full half in the closing game of the season. The following players received their letter, Jamie Williams, David Gardner, Orville Roberts, Robert Padan, Paul Stockham, Harry Brandel, John Burt, Oscar Brown, James Pearce, Russell McCurdy and Lynn Padan. Of the above the first seven named will not return to school next year, all graduating with the exception of Roberts, who expects to take up a business course.

Rae Selby, who was a member of the 1910 team, was painfully injured in the early part of the season and consequently was not able to participate in sufficient games to give him his letter. He doubtless would have attained the same however, had he been in shape to play, having received one last year.

GAS LAMPS.
Big line Art glass shades. Gas Burners, Mantles and Shades. Gas Domes.
C. C. BODE & CO.,
60 & 62 Gallia St. 7-4

Try the Busy Bee under American Management. 5-3

Best Fielding Teams In The Big Leagues

American League.

Player and Club, Pos.	G.	Pct.
Coombs, Phila, pitcher	45	.990
Lapp, Phila, catcher	63	.930
Stovall, Cleve., 1b,	128	.988
Collins, Phila, 2b.,	153	.970
Elberfeld, Wash., 3b	113	.944
Turner, Cleve., short	94	.973
Oldring, Phila., outfield	134	.978
Murphy, Phila., outfield	151	.974
Lord, Phila., outfield	126	.972

National League.

Player and Club, Pos.	G.	Pct.
Scanlon, Brook., pitcher	34	.1000
Moran, Phila., catcher	56	.989
Chance, Chicago, 1b,	87	.996
Hummel, Brook., 2b	153	.965
Lennox, Brook., 3b	100	.950
Dugan, Phila., short	148	.948
Collins, Boston, outfield	151	.977
Sheckard, Chic. outfield	143	.976
Titus, Phila., outfield	142	.976

DENY BOSTON CLUB IS SOLD

Boston, Dec. 7.—John P. Harris of Pittsburg, owner of the Boston National baseball club, who was in this city last night for a few hours, denied the report that he had sold the club to James J. Phelan, a Boston banker, representing a local syndicate. He said: "It is true I have received many flattering offers, but I considered none of them seriously. I know that several parties would like to buy, but I am not at all anxious to sell."

Mr. Phelan, who had been quoted on apparently reliable authority concerning the reported sale, denied last night that he had any financial interest in the club, and said that the only way his name could be connected with the rumored negotiations was that he happened to know the parties contemplating the purchase.

WHOLESALE PRICE LIST OF
Pure Whiskey

If you want your order shipped on the first train, send it to me. Ask our customers about how prompt we are.
Prepaid in 4 qt. lots.

Denison Special, 20 yrs. old per gal. $6.00
Piegeon Creek, 12 yrs. old, per gal. $5.00
Denison Bourbon, 12 yrs old, per gal. $4.00
Denison Pure Rye, 9 yrs. old, per gal. $4.00
Denison straight, 8 yrs. old, per gal. $3.00
Denison Imported Port wine per gal $3.00
Denison Imported Sherry wine per gal. $3.00
California Port wine per gal. $2.00, $3.00
California Sherry wine per gal. $2.00, $3.00
California Apple Brandy per gal. $4.00
Kentucky Apple Brandy per gal. $3.00

BOTTLE IN BOND.

Green Mill, 8 yrs. old, per qt. $1
Denison Pure Rye, 7 yrs. old, per qt. $1
Overhult, per qt. $1
Sam Thompson, per qt. $1
Large, per qt. $1
Guckenheimer, per qt. $1
Edgewood, per qt. $1.00
Finch's Golden Wedding, per qt. $1.00
Dillinger, per qt. .90
Melwood, per qt. .90
Golden Age, per qt. .85
Denison Straight Kentucky, per qt. .80
Farmington Pennsylvania, per qt. .80
Shenandoah, per qt. .80

S. M. DENISON
WHOLESALE LIQUOR DEALER
284-286 EAST MAIN ST. CHILLICOTHE, OHIO.

Trains Affected.

Owing to the heavy fall of snow the movement of freight trains on the N. & W. Ry., Tuesday night, was seriously affected. As a result there are quite a number of crews waiting in Portsmouth. It is thought the conditions will right themselves in the next twenty-four hours.

J. F. Bryant of Highland avenue has gone to Maysville for a two weeks' visit with relatives.

You Can Look All Over Town

TOWN and you will find nothing that will compare with our display of Pocket Knives, Safety and other Razors, Shears, Mechanic's Tools, etc., as shown in our store.

This year we have made the efforts of our lives to put this store in extraordinary shape for the Christmas shopper. We feel that our trade this year will be greater than ever before. November, 1910 was the best month by far we ever had—but we still want to grow, in carrying a more assorted stock, also in having more customers and larger sales.

Factory shipment of that high grade low priced Enameled arrived yesterday. You're invited to come and see.

The Central Hardware Co
29 Gallia St. Phone A-569.
One Half Block East of Postoffice

GRAND OPERA HOUSE
THURSDAY, DEC. 8TH.
GEO. F. BELFRAGE Presents
The Gay Morning Glories
Burlesquers.
A real Burlesque show and one that will please.
See the song hits of the season, "The Women Suffragettes," "A Country School."
Prices ..... 25, 35, 50 and 75c
Seat Sale Wednesday.

GRAND OPERA HOUSE
DECEMBER 12.
ITS COMING
Mort H. Singer's Record Breaker
HARRY BULGER
in
"THE FLIRTING PRINCESS"
By Adams, Hough & Howard
Staged by Jos. C. Smith
A MUSICAL FARCE
One Year in Chicago.
The Parisian Sensation.
The Apache and Vampire Dances
The Irresistible Beauties
Prices 50, 75, $1.00, $1.50
Sale opens Saturday at 9 a. m.

Elco Tonight
3 good pictures of the Wild West.
The theatre that is fair to organized labor.

GRAND OPERA HOUSE
MATINEE AND NIGHT
WEDNESDAY, DEC. 7TH.
Sixth Season of Continued Success
W. F. MANN, Presents
MABEL OWEN
As the Indian Girl Paminena.
As Told In The Hills
By far the best dramatic production of to-day.
New Specialties, Scenery.
New Costumes, Effects.
Watch for the Indians.
Matinee 10, 25c
Prices Evening .... 25, 35, 50.
Special School Children Matinee at 3:15 p. m.

NEW SUN THEATRE
Monday, Tuesday and Wednesday
Sun Approved Vaudeville.
HARISON-WEST TRIO,
Featuring "Master Petitte" in comedy singing & dancing.
ANDY RANKIN,
Eccentric Musical Comedian
THE LOMBARDS,
Greatest of them all, Hand to hand Balancing.
LEW WOODS
That Ventriloquist.
MATINEE DAILY 2:30 p. m.
Prices, Matinee 10c
Nights .... 10 and 15c

"PASTIME."
The only place where the pictures do not hurt the eyes.
Two new reels of films every day. Chillicothe street, near Fourth.

The Most Show
for 5c at the Old Orpheum theatre 3000 feet of film; 3 full reels. Mr. Chas. Parks, the noted violinist and Mr. Hubert Shafer will furnish some of the most up to date music.
Entire change of program daily at 2.
Singers Tuesday and Saturday nights.
Potts & Coyne

LOOK FOR the big STAR
Matinee 1:30 p. m. to 5.
Evenings 6:30 p. m. to 10:30.
Admission 5 cents.
No. 18 Gallia.

MEN'S SUITS TO ORDER
Hats, Caps, Shoes, Men's Furnishings, Handkerchiefs, etc.
LEMON & WHITE.
Eleventh and Lawson Sts.

COLUMBIA
SPECIAL DAILY MATINEE FOR LADIES AND CHILDREN!
Complete change of Pictures and music every afternoon and evening. Only Picture Theatre in the city having a new song and music at matinees.
SPECIAL TODAY
"THE MAID OF NIAGARA"
An Indian Maiden actually going over Niagara Falls in a Canoe; also "The Pioneers of Kentucky" a great picture of the days of Daniel Boone. These are without doubt, two of the greatest pictures ever shown in Portsmouth. Mr. Francis Mack sings a new and beautiful illustrated song.

MAJESTIC THEATRE
THURSDAY, FRIDAY AND SATURDAY
HOLD OVER LAST HALF.
MLLE. MARGUERITE AND HER LIONS
Special Children's Matinee, Saturday 5c
Lew Linkenhoff
Character Comedian.
Japanese cups for the ladies Thursday matinee.
West and Fowler
German Comedians
15 minutes 15
Of Laughter.
THE DEINFKES
Black Face Singing and Novelty Musical Act.
Matinee Daily...
Evening 7:30 and 8:45.
10 cents to all.

SUN THEATRE
SUN APPROVED VAUDEVILLE
THIS LAST HALF
HAMILINE
The Medley Man.
VIRGINIA LAWRENCE AND COMPANY
Cupid and the Millianaire
Featuring Mad Miller
That crazy man.
GUISE
Vaudevilles most Artistic Feature.
MOTION PICTURES
MATINEE DAILY 2:30.
Prices, Matinee Daily 10c.
Nights, 10 and 15c.

LEWIS THREATENED TO DROWN HIMSELF

Mrs. Almeda Lewis, of No. 74 Gallia street, tramped four or five squares through the snow to prevent her husband, Erven Lewis carrying out threats of suicide, Tuesday evening.

Lewis was headed in the direction of the river, having declared that he would drown himself. The anxious wife, believing him in earnest, struggled with him to turn back and it was not until she became almost hysterical that the man reconsidered his decision and retraced his steps homewards.

The police called at the Lewis home having been there earlier in the day investigating a complaint that Lewis had again abused his wife. The couple had just returned from their exciting trip towards the river, and the wife was in a highly nervous state, her clothes being wet from snow. She breathlessly related how Lewis had kept up a continuous harangue throughout the day and wound up by threatening to kill himself.

Lewis made no attempt to deny anything and coolly remarked that he might end it all before the night was over. The officers tried to reason with him pointing out his responsibility to his wife and their children but Lewis continued his wild talk.

Mrs. Lewis told the officers that insane jealousy was back of his strange conduct. It is aroused if even women come to the house to see her. He will suspect them of trying to "make dates" for her. The instant he comes home from work, she said, Lewis will look under the bed or examine closets and every nook and corner to see if there is a man in the house. She cannot speak to a soul without arousing his suspicion.

Lewis promised the officers to cease mistreating his wife and Chief McCarty is determined that he shall or extreme measures will be resorted to in bringing him to time. Lewis is employed with the Stockham company as an ice handler. Some weeks ago when the family lived on Court street the police, in responding to a call, found Lewis seated on a bed with a shot gun across his knees. At that time he had threatened his wife but was left undisturbed on his earnest promise to do better.

Santa Claus has made his headquarters for lowest prices on toys, dolls and holiday goods at Schloss' Book Store, 414 Chillicothe street. 6-5

BOYS TAMPERED WITH WATER IN OLD PARK.

Police were appealed to Tuesday evening to keep boys from tampering with the big valve in Athletic park. Youngsters have been trying to fill the park with water in an effort to provide skating but the owner, Samuel Timmonds has written from New York to his local agent that he does not want a skating pond this winter, and advises that the park be left dry.

Martin A. Champion.

Martin Haaff, a night watchman at Zottmann's laundry, proudly lays claim to the title of champion hog raiser in Bonafidle this season. Martin's four hogs which he butchered the other night were the biggest on the Scioto bank, they weighing 1350 pounds.

RHEUMATISM

PURIFYING THE BLOOD THE ONLY PERMANENT CURE

No case of Rheumatism was ever cured except by a thorough purification of the blood; just as long as the blood remains charged with fermenting uric acid poison, the painful disease will continue. The pains and aches of Rheumatism are simply superficial effects of the impurities in the circulation, and sometimes may be temporarily relieved by the application of plasters, liniments, hot cloths, etc. But the person who trifles with this dangerous disease by depending on local treatment alone, is certain to pay for the mistake with constant suffering later on. S. S. S. cures Rheumatism in the only way it is possible to cure the disease. It goes down into the blood, and removes the uric acid from the circulation, so that the nerves, bones, muscles and joints are lubricated and fed with nourishing elements instead of being continually irritated and inflamed with the sharp, uratic impurity. When S. S. S. has cleansed and purified the blood, the pains and aches cease, all inflammation disappears, stiffened muscles are made pliant, and every troublesome symptom of Rheumatism is permanently corrected. Book on Rheumatism and any medical advice free to all who write.

SSS

SWIFT SPECIFIC CO., Atlanta, Ga.

CURES RHEUMATISM; DESTROYS URIC ACID

The Antidote to Uric Acid Found Gives Remarkable Results.

Immediate relief to rheumatic sufferers, and an absolute, quick, safe cure. This is now assured, for the antidote to uric acid has been

found. This antidote, moreover, is as safe as the air you breathe, yet it destroys every particle of uric acid in the blood and in every tissue, joint, muscle and part of the body.

Mrs. D. G. Hurd, of Fulton, New York, says: "For 7 years I had excruciating chronic rheumatism. I had to be wheeled around in a chair. Doctors said there was no hope. I began to take 'Fuss.' The first dose acted like magic, and about 3 bottles of it cured me completely."

"Fuss" contains no cocaine, opium, morphine, chloral, ether, chloroform, alcohol, or any stimulant or narcotic. It is guaranteed safe. A wonder, too, for gout, lumbago, and kidney trouble.

"Fuss" Rheumatism Cure sold at $1.00 a bottle in Portsmouth by Frank Ammon and by all leading druggists, or will be sent prepaid on receipt of $1.00, or 6 bottles for $5.00, by the Fuss Remedy Co., Flint, Mich.

Big Crowd Was At. B. H. Dance

Over one hundred and twenty-five couple attended the B. H. Military dance at Kendall's Hall, Tuesday night, and made it one of the most distinctive successes of the kind this winter.

Wright's saxaphone orchestra of Columbus furnished the music and there was not a minute that they were not "pulling off" some new stunt that had the whole crowd a'waltzing. There were no "wall flowers" and when they stopped dancing it was because they were just tired out.

There were no less than six encores to "The Old Black Crow in the Hickory Tree," and the way those colored musicians delivered that ditty was a revelation.

The committee in charge of the dance are to be congratulated on their able management of the affair. They are Paul Newland, Charles Gilmer and Elmer Blevings.

Seek Release Of A Burglar

Columbus, O., Dec. 7.—Efforts are to be made in a short time to have William H. McMillan, serving nine years in the penitentiary from Scioto county, for burglary, released from prison. McMillan's attorney is working on his case, and also a number of friends who are securing witnesses.

It is now thought that the two witnesses most desired, two Norfolk & Western railway men, have been secured, and in this instance the case will be taken up immediately. McMillan has served a term at Moundsville.

Reaches Over United States

How many persons know Portsmouth has a rubber stamp factory that does business over the whole United States!

Well, it has. The plant is operated by William Eskew, one of the finest printers the town ever produced and he has 5000 customers, scattered throughout the whole country and he makes and fills their orders right here in the Peerless. He is sending out to his patrons present and prospective a most attractive and reasonable stamp, showing the high quality of his work.

Ralph Scott spent Tuesday here distributing samples for a Hen-[illegible]

This Dog Can "Come Back"

"Prince," the terror of autoists, bicyclists and passers-by generally near Eleventh and John streets has come back to life. "Prince" is a little cur owned by Mrs. Caroline Ferguson, a colored woman. The dog was twice shot the other night by an officer whom he had attacked. Tod left him for dead but the aggrieved gathered up her doggie and worked heroically to save his life. By careful nursing the dog is again enabled to be on its feet and bids fair to shortly reappear on the streets and renew his hostile demonstrations against any and all who may cross his path. The dog is said to be possessed of a charmed life. It has repeatedly fallen from second story windows, once fell through an elevator shaft and been shot several different times but always manages to "come back."

A dainty Water Color suitable for a Christmas present will be given to each person ordering one dozen cabinet size photos at my studio between now and Christmas.

HUGH B. WILLIAMS,
22 Gallia Street.
Portsmouth, Ohio.
7-6

CARD OF THANKS.

We wish to extend our warmest thanks to our many friends and citizens of Burden and vicinity for the interest and assistance rendered during the sickness and death of our beloved daughter and sister.

Mr and Mrs. D. T. Blackburn,
H. C. Blackburn,
Sadie Blackburn,
Mr. and Mrs. M. L. Wolf.
7-1dlw

Have Girl Baby.

Mr. and Mrs. Carl Lorey of Gallia street, are rejoicing over the arrival of a bouncing baby girl at their home Monday night.

Crawford Is Ill.

State Printer E. A. Crawford of West Union, is confined to his bed at the Hartman with an attack of grip, says the Columbus News.

Woman Was Robbed In The Post Office

Mrs. Jessie Thomas, wife of J. D. Thomas, a shoeworker of No. 653 East Seventh street, was the victim of a sneak thief while down town Wednesday morning.

Mrs. Thomas entered the postoffice to address and stamp some envelopes. Two young men stood at the same desk and it is believed one of them snatched her pocketbook containing $11 and some small change. She did not miss the purse until she reached the Portsmouth Gas company's office to pay her gas bill only to find she had no money. Hastily returning to the postoffice she made a search for the purse but without result. She then hurried to police headquarters and reported the robbery.

CAFE AND BOWLING ALLEYS

Mail orders shipped same day received.

ADOLPH HURTH,
19 East Sixth St.
Cincinnati, Ohio.

THEATRICAL

Tonight, W. F. Mann, offers one of the best popular Western dramas, "As Told in the Hills." Don't fail to see the Indians. Popular prices will prevail.

Gay Morning Glories Burlesquers

Tomorrow night, Thursday, the Gay Morning Glories Burlesquers will hold forth at the Grand and besides three burlettas, they carry several well known specialty artists and have several clever scenic displays including "The Electric Swing," "The Drummer Boys From the Follies of 1910."

Seats are now on sale and a large stag audience is expected.

The Flirting Princess.

On Monday, Dec. 12, Harry Bulger in The Flirting Princess, a swell musical comedy of actually 50 people will be at the Grand. The announcement that Harry Bulger, the noted New York comedian, is to be here should fill the Grand and when he is surrounded by a cast and company like the present, the seats should be at a premium. The company are now in Louisville for three days then Huntington, Charleston, Portsmouth and to Columbus for two nights, and this should be guarantee that the show is worthy of every one's patronage.

Over the Hills Goes George

George P. Gardner, a tailor of Marion, Ohio, who blew into Portsmouth last Thursday penniless and has since been hanging around the shop of merchant tailor G. T. Scott, on West Second street, was taken to the county infirmary Tuesday, until the Marion board can be notified.

Gardner become a public charge there last winter, and spent several months in the infirmary of that county. Last spring he started out in hope of "making the rifle," but without success, and now it is "over the hills" for him again.

Has New Job.

It has just been learned that Miley Webster, formerly B. & O. S.-W. operator here, has taken a position as rate clerk under Division Freight Agent N. G. Spangler, at Chillicothe. He hopes to move his household goods from here to Chillicothe the first of the year.

Boy Breaks Window.

A boy named Salyer shied a snowball through a window at the home of Mrs. Minnie Clifford, North Chillicothe street, Tuesday morning, was the cause of a complaint that floated into police headquarters over the phone.

QUEER SPECIMENS DRIFT INTO PRISON

During the cold spell lodgers at the police station are of every character, race, shape and form. Two that appealed for a bed on Monday afternoon were especially peculiar figures.

About 4 o'clock Joe Frantz piloted an odd looking specimen into the office and asked that lodging be given him. When Officer Beaumont began to make investigations he floundered. The man's name was Schlenger, without a home, carried a packet knife, a sack load of bottled medicine, a bucket containing coffee, a small oil stove, a bag of buns and several other culinary articles.

As the Schlenger man disappeared through the barred doors another of grosser peculiarities rolled in. When asked his name he replied.

"Tom McCarty."

"Any kin to the chief?" Cooper asked.

"No, sireel" he replied with vigor.

"Then give him a bed," Cooper ordered.

In Good Shape.

Supt. Earl Lawson and his city water works street force are justly priding themselves upon the fact that the cold snap has not as yet caused any pipe bursts about town. Usually the force is kept busy responding to calls but the department now has everything in good shape and Mr. Lawson does not anticipate any trouble whatever this winter.

Be Proud Then why rest contented with thin, scraggly, rough hair? Ayer's Hair Vigor gives softness and richness to the hair, makes it thicker, heavier. Cannot change the color. Safe to use? Ask your own doctor. J. C. Ayer Co., Lowell, Mass.

IT'S PRETTY GOOD CLOTH

we cut up for the suits we make. Feel its texture and note its fineness. It is guaranteed fast color and thoroughly shrunk too. We couldn't afford to risk our reputation for fine tailoring by using any but first class fabrics. Step in and look them over.

THE HAAS CLOTHING CO.
Chillicothe and Fifth Sts.

SEWING MACHINES

We are headquarters for a full line of Sewing Machines and at a price within the reach of all whether you want a cheap machine or a high priced one. Our prices are from $15.00 to $30.00 and our $30 machines are unsurpassed. It will pay you to see us before buying as we save you money.

We can furnish you Machine Needles for your machine, no matter of whom you bought. We have needles and repairs for all machines.

DAVID STAHLER
VEHICLES AND STOVES

WEST SECOND STREET. Portsmouth, Ohio.

The Hunters' Needs

are not many, but what they want they want the best.

The attention of all sportsmen are called to the fact, that the Hunting season opens next Tuesday, Nov. 15, and here is the best place in the city to buy your supplies.

We have everything you can think of in the way of Shot Guns, Canvas Coats, Canvas Pants, Shell Vests, Leggins, etc. We quote a few prices.

WINCHESTER BLACK POWDER SHELLS

Per Box 38c
Winchester Repeater Shells, Smokeless, per box, ... 53c
A good Single Barrel Shot Gun $3.50
A good Double Barrel Shot Gun for $8.00
Remington automatic Shot Gun $27.50
Canvas Hunting Coats from .. .. 85c to $5.00
Canvas Shell Vests from 75c up
Canvas Leggins from 40c per pair up to $1.25

You will be a whole lot better satisfied if you get our prices on all your needs before buying elsewhere, for we can quickly show you that by coming here

WE CAN SAVE YOU FROM 10 TO 20 PER CENT.

H. Rottinghaus
209-211 and 213 Market Street.

Eugene E. Knox
Masonic Temples
Insures anything
Insurable.

JESSICA: Mother says there's only one "best" flour." Gold Medal Flour. Jonx.

We Have Secured the Agency For "Richmond" Suction Cleaners

An expert demonstrator from the factory is here in our carpet department for a few days to explain the advantages of this machine to the Portsmouth people. Come and see the machine work. Or let us bring it to your home and show you how it works in your own home.

"RICHMOND" Suction Cleaner

You see here an Electric Suction Cleaner which weighs but TEN pounds—instead of sixty

All that any vacuum cleaner or suction cleaner can do, this one does.

And it does, besides, some things which *no other* machine can do.

You can, for example, use this RICHMOND Suction Cleaner either *with* or without the hose.

The hose attachment slides on and off with the same ease that your foot slides into an easy slipper.

Slip on the hose, and the 10-pound "RICHMOND" with its special tools, cleans hangings, walls, books, bedding, upholstery, clothing, lofts, underneath radiators, furniture, etc.

We furnish, without extra cost, a special attachment for hair-drying, pillow renovating, etc.

Slip off the hose, and you have a door machine which weighs two pounds less than a common carpet sweeper.

The every-day work of rug and carpet cleaning—of cleaning hardwood floors, tile floors, hearths, bathrooms, porches, can be done either with or without the hose.

The "RICHMOND" Suction Cleaner enables you now, for the first time, to clean by electricity without lugging a sixty to eighty pound machine from room to room—upstairs and down.

It represents as great an advance over heavy weight vacuum cleaners as these cleaners represented over brooms.

Let us prove just what it will do in your own home without one penny of expense and without obligation of any kind.

Send us a postal, tell us your name and address.

Send a Postal To-day

The Anderson Bros Co.
COR. CHILLICOTHE & THIRD STS.

Everything New in Toys

THE most wonderful assortment of toys ever gathered together in this city—you will find in our store. Toys for the baby—toys for the schoolboy and girl, in all varieties of styles, sizes and prices.

One of the new ones this year that you should see is the

DUREX RACER

Pumped and pulled with the same handle

Your youngster will be crazy over it. Handle revolves too. No chance for blistered hands. Runs smooth and easy.

This car alone will be worth a visit to our store—but we have many other new things you ought to see.

BRANDAU BOOK & STATIONERY CO.
304 Chillicothe St.

Central Machine and Electrical Repair Shop

Successor to Jacob Brunner
28 WEST FIFTH STREET
Bell Phone 256 W. Home Phone 241

ELECTRICAL CONTRACTORS

Repairs Made on All Kinds of Machinery.

Thoroughly equipped with every modern and up-to-date device for all forms of Machine Repairing, Electric Repairing, Electric Wiring, Gas Fitting, Installing Heating Apparatus, Blacksmithing.

SUPPLIES

We can furnish anything you may want in the way of Iron Piping and Fittings, Brass Goods, Steam and Hot Water Apparatus, Steam Hose, Lace Leather, Gas Fixtures, Electrical Fixtures, Supplies of all kinds.

It is our purpose to build up a reputation for first-class work, done promptly and at reasonable cost.

E. D. STEVENS
Residence Phone A 884 Home.
GEO. A. YOUNGMAN
Residence Phone X 207 Home.

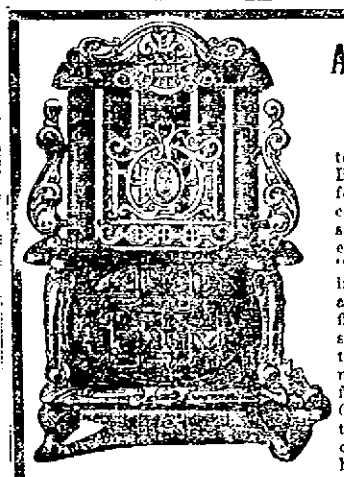

All Gas Stoves Look Alike

to the casual observer. But there is a vast difference in the interior construction, consequent safety and heating power. This applies to the "Original Triple Effect" in three sizes with solid air chamber above the fire box rendering it absolutely free from fumes, the Cast Iron Active so named from its wonderful heating quality, the Ohio Wilson and Reflector stoves. See our line of coal and wool heaters. Equity and Estate Gas Ranges.

The Hibbs Hardware Co.
121-123-125 W. SECOND ST

THERE ARE SEVERAL KINDS OF RESTAURANTS.

The

Manhattan

AND OTHERS

We please all the people all the time.

The New Manhattan invites your attention from the door to the kitchen. Cleanliness prevails. Service unequalled for everybody every day.

Manhattan Restaurant
18 Gallia Street.
Both Phones.